

K-148

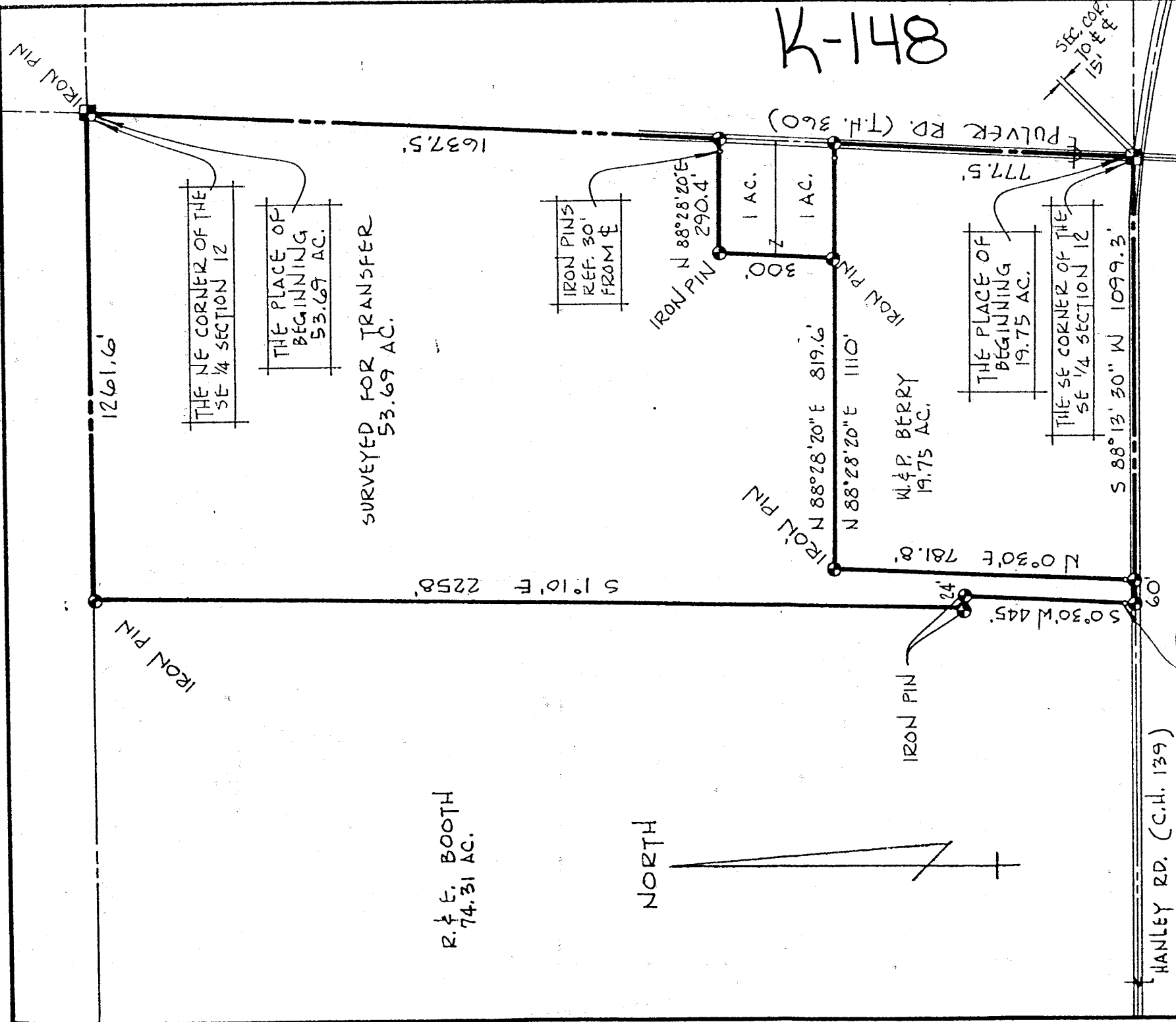

R. 1/2 E. BOOTH
74.31 AC.

NORTH

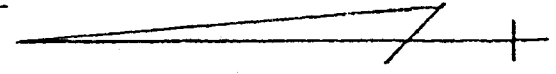

INDICATES PROPERTY CORNERS OF THIS SURVEY.

THIS SURVEY WAS MADE FOR MRS. W. BERRY AT THE REQUEST OF MR. C. BOOKWALTER OF BOOKWALTER REALTY.

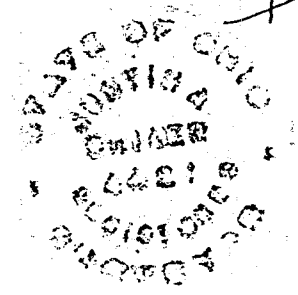

Justin A. Seiler

SURVEYOR JUSTIN A. SEILER
REG. SURVEYOR #4421

SURVEY PLAT FOR PROPERTY TRANSFER
BERRY
PT. SE 1/4 SECTION 12, T. 20; R. 18 WASHINGTON TOWNSHIP RICHLAND COUNTY, OHIO
DATE: APRIL 11, 1975 SCALE: 1" = 330'
DRAWING NO: 75113 DRAWN BY: JMG