

K-147

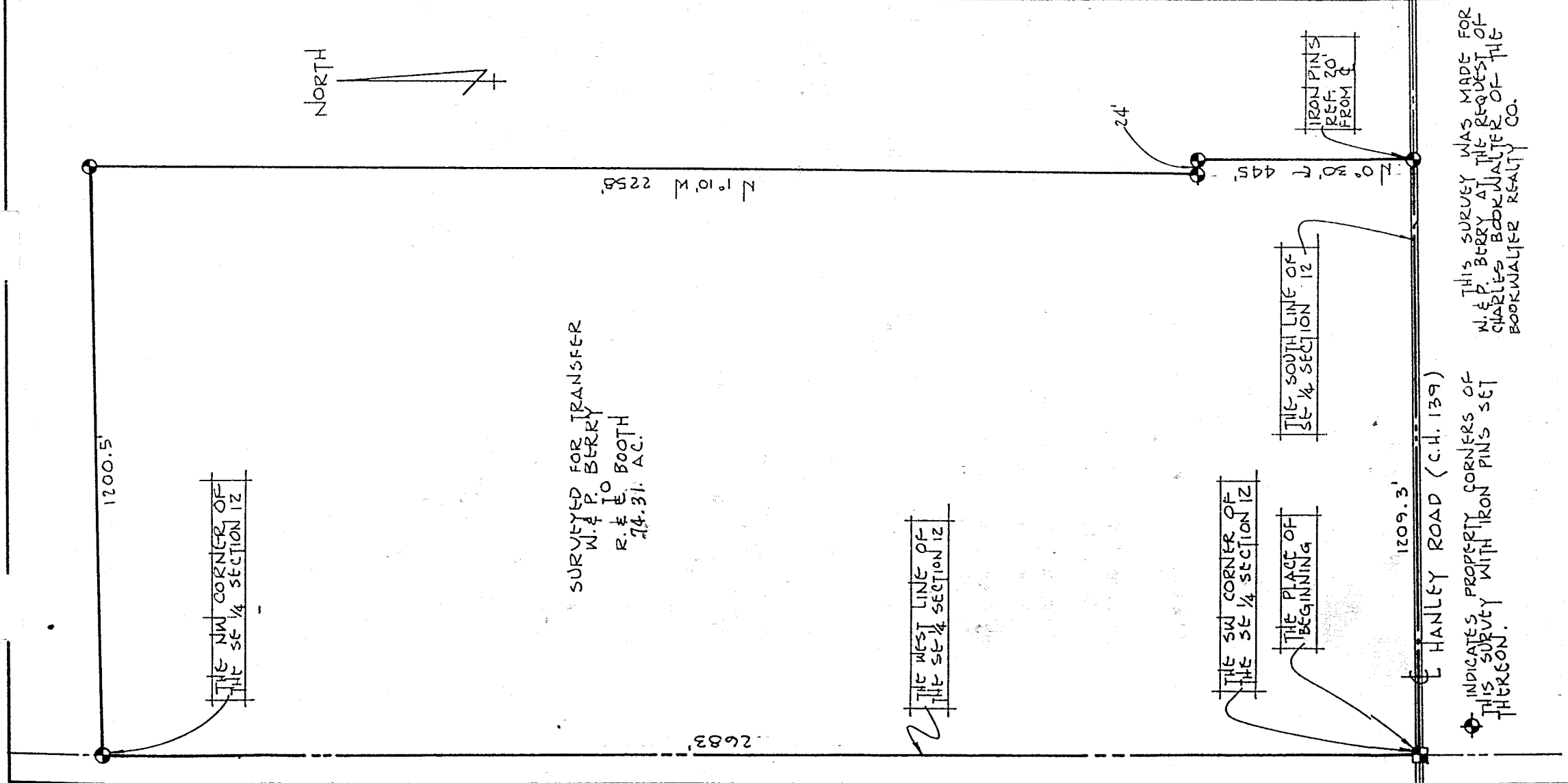

SURVEYED FOR TRANSFER
 W. & P. BERRY
 R. & E. BOOTH
 74.31 AC.

THIS SURVEY WAS MADE FOR
 W. & P. BERRY AT THE REQUEST OF
 CHARLES BOOKWALTER OF THE
 BOOKWALTER REALTY CO.

SURVEY PLAT FOR PROPERTY TRANSFER	
BERRY	
PT. SE 1/4 SECTION 12 T. 20; R. 18	
WASHINGTON TOWNSHIP	
RICHLAND COUNTY, OHIO	
DATE: JUNE 26, 1972	SCALE: 1"=200'
DRAWING NO: 72004	DRAWN BY: JMG

INDICATES PROPERTY CORNERS OF
 THIS SURVEY WITH IRON PINS SET
 THEREON.

Justin A. Seiler
 SURVEY BY: JUSTIN A. SEILER
 REG. SURVEYOR #4421