

PLAT OF SURVEY FOR

Tr & *Michele Tilton*

SECTION 14 LOT # _____
 TOWNSHIP 19 CITY / VILLAGE _____
 RANGE 18 Jefferson TOWNSHIP _____
 QUARTER S.E. Richland COUNTY, OHIO _____

LEGEND:

- ▲ - P.K. NAIL FOUND
- △ - P.K. NAIL SET
- - RAILROAD SPIKE FOUND
- - RAILROAD SPIKE SET
- - FENCE POST FOUND
- - IRON PIN FOUND
- - IRON PIN SET - CAPPED
- - BLUNK 6320 "

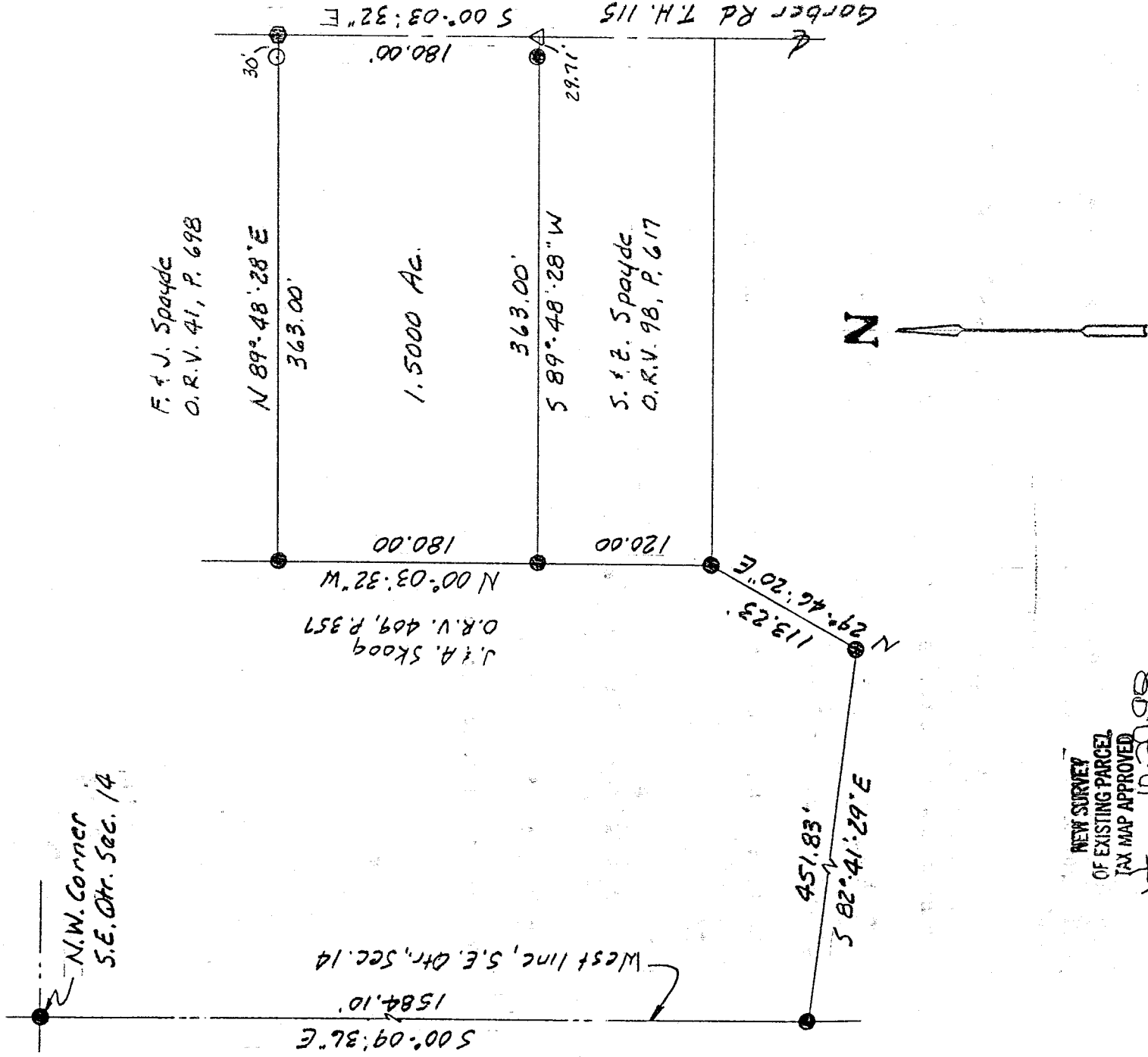

NEW SURVEY
 OF EXISTING PARCEL
 TAX MAP APPROVED
 10-28-98
 DATE



SCALE 1" = 200

BASIS OF BEARINGS: Survey by R.L. Stevens, 12-05-95

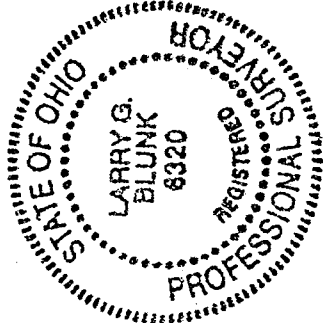

I HEREBY CERTIFY THAT THE ABOVE PLAT AND THE
 FIELD SURVEY IT REPRESENTS ARE TRUE TO THE
 BEST OF MY KNOWLEDGE

Larry G. Blunk

LARRY G. BLUNK
 PROFESSIONAL SURVEYOR # 6320

10-28-98
 DATE

DESCRIPTION
FOR
TRAVIS AND MICHELE TILTON

Located in the Township of Jefferson, County of Richland, State of Ohio and being a part of the Southeast Quarter of Section 14, Township 19, Range 18 and more particularly described as follows:

Beginning at an iron pin found in the Northwest Corner of the Southeast Quarter of Section 14.

Thence S 00 degrees 09' 36" E along the west line of the Southeast Quarter of Section 14 a distance of 1584.10 feet to an iron pin found.

Thence S 82 degrees 41' 29" E a distance of 451.83 feet to an iron pin found.

Thence N 29 degrees 46' 20" E a distance of 113.23 feet to an iron pin found.

Thence N 00 degrees 03' 32" W a distance of 120.00 feet to an iron pin found and the True Place of Beginning.

Thence continuing N 00 degrees 03' 32" W a distance of 180.00 feet to an iron pin found.

Thence N 89 degrees 48' 28" E passing thru an iron pin set at 333.00 feet a total distance of 363.00 feet to a railroad spike found in the centerline of Garber Rd. T.H. 115.

Thence S 00 degrees 03' 32" E along the centerline of Garber Rd. T.H. 115 a distance of 180.00 feet to a pk nail set.

Thence S 89 degrees 48' 28" W passing thru an iron pin found at 29.71 feet a total distance of 363.00 feet to the True Place of Beginning and containing 1.5000 acres more or less but subject to all legal highways also all easements of record.

Basis of Bearings: Survey by R.I. Stevens, 12-05-95.
Larry G. Blunk
Larry G. Blunk, P.S. 6320
October 28, 1998

