

K-143

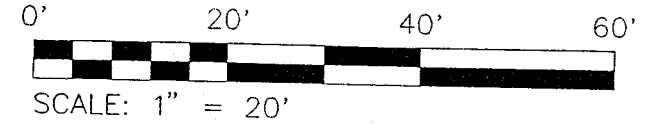

WEST FIFTH STREET 60' R/W

- IRON PIN FOUND
- ⊗ DRILL HOLE FOUND

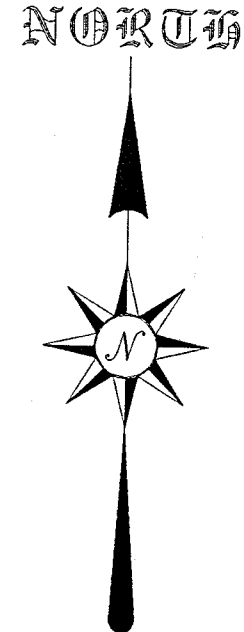
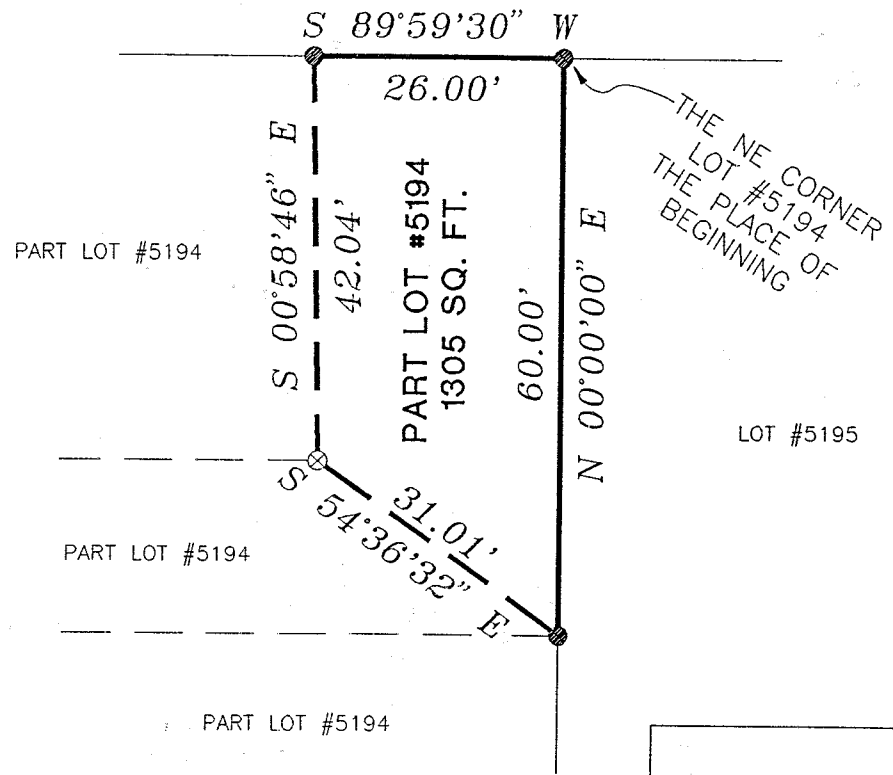

BEARINGS ARE BASED ON AN ASSUMED MERIDIAN

NEW SURVEY
OF EXISTING PARCEL
TAX MAP APPROVED
[Signature] 10/29/98
DATE

RICHLAND COUNTY
TAX MAP APPROVAL

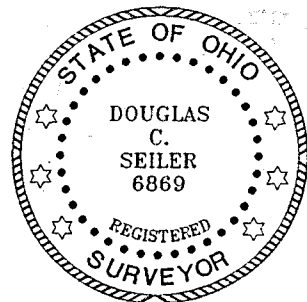

[Signature] 10/27/98

1 SURVEYED BY: DOUGLAS C. SEILER
PROFESSIONAL SURVEYOR #6869
52-1/2 NORTH MAIN STREET
MANSFIELD, OHIO 44902
(419) 525-3644

SURVEY PLAT FOR	
SMITH	
PART OF LOT #5194 CITY OF MANSFIELD RICHLAND COUNTY, OHIO	
DATE: OCT. 26, 1998	SCALE: 1"=20'
C:\SC12\WORK\199FIFTH\983012\JEB	

Douglas C. Seiler
Professional Land Surveyor
52 1/2 North Main • Mansfield, Ohio 44902
(419) 525-3644

SURVEY DESCRIPTION

PART OF LOT #5194
CITY OF MANSFIELD, OHIO

Situated in the City of Mansfield, County of Richland, State of Ohio and being a part of Lot #5194 of the consecutively numbered lots in said city (plat reference: Volume 6, page 13), more particularly described as follows:

Beginning for the same at an iron pin found and accepted as marking the northeast corner of said lot; Thence, South 89 degrees 59 minutes 30 seconds West with the north line of said lot, a distance of 26.00 feet to an iron pin found;

Thence, South 00 degrees 58 minutes 46 seconds East a distance of 42.04 feet to a drill hole in concrete found;

Thence, South 54 degrees 36 minutes 32 seconds East a distance of 31.01 feet to an iron pin found on the east line of said lot;

Thence, North 00 degrees 00 minutes 00 seconds East with said east line, a distance of 60.00 feet to the place of beginning, containing 1305 square feet, according to survey by Douglas C. Seiler, Professional Surveyor #6869 on October 26, 1998.

Bearings are based on an assumed meridian and are intended to be used for angular determination only.

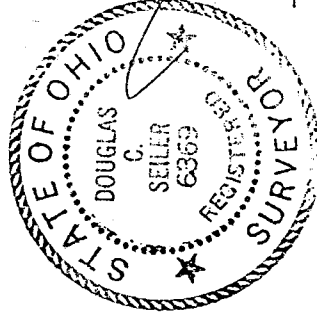

Douglas C. Seiler
Douglas C. Seiler
Professional Surveyor #6869

NEW SURVEY
OF EXISTING PARCEL
TAX MAP APPROVED
DATE 10-29-98

K-143