

K-138

Plat of Survey
for
R & D Walker

O - Iron Pin Found

Note: All bearings assumed for purpose of this survey

Part of the NE 1/4,
Section 1, Twp-19,
Rng-19, Perry
Township, Richland
County, Ohio

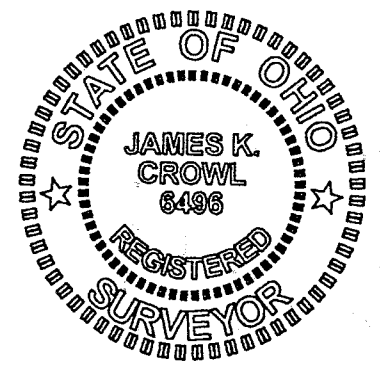

James K. Crowl
James K. Crowl
P.S. #6496

October 26, 1998 Sheet 1/1

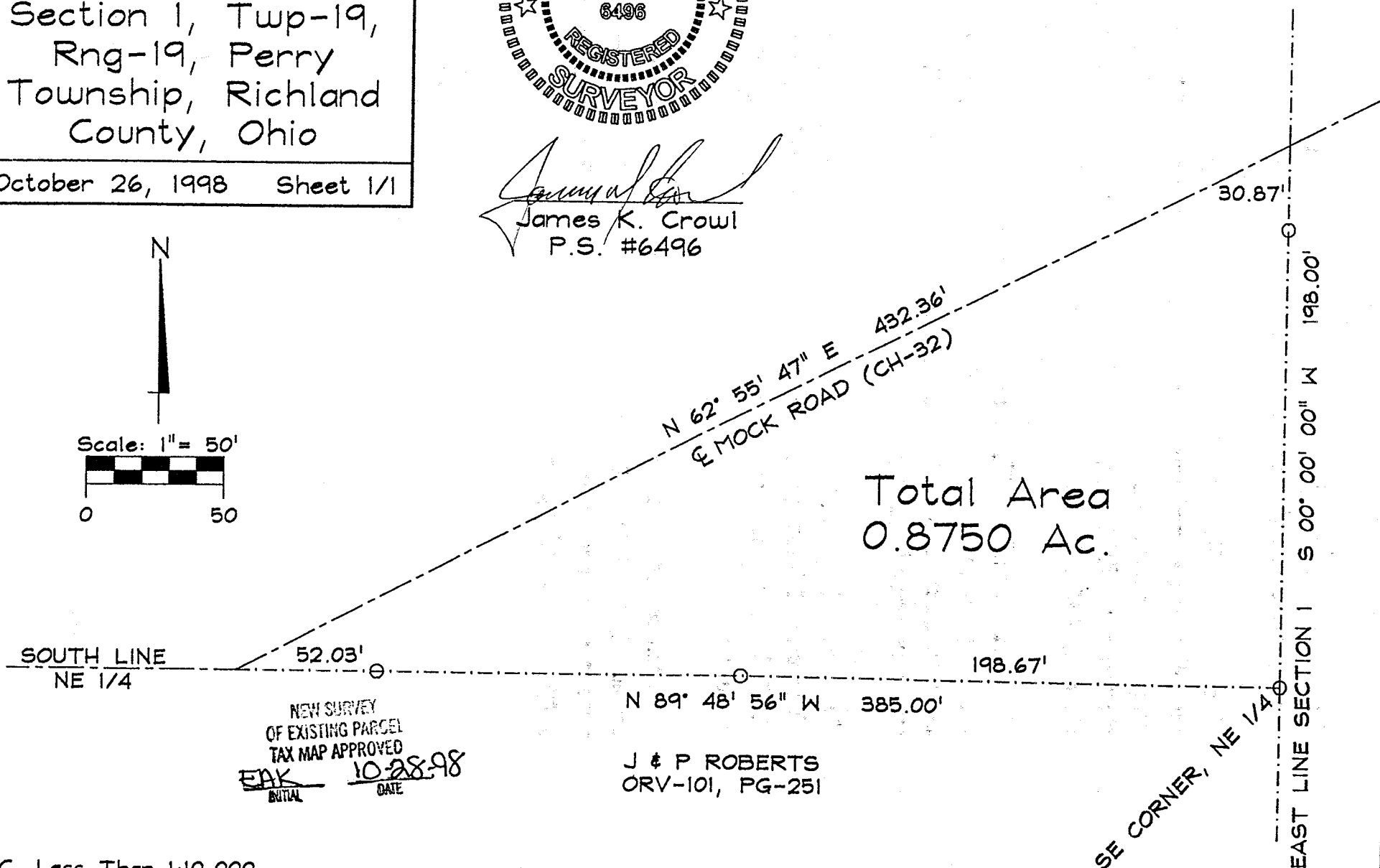
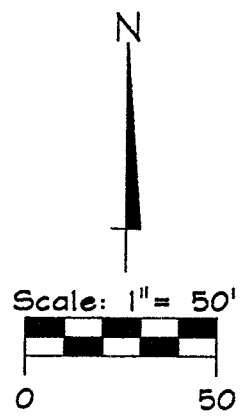

Total Area
0.8750 Ac.

NEW SURVEY
OF EXISTING PARCEL
TAX MAP APPROVED
EAK 10-28-98
INITIAL DATE

J & P ROBERTS
ORV-101, PG-251

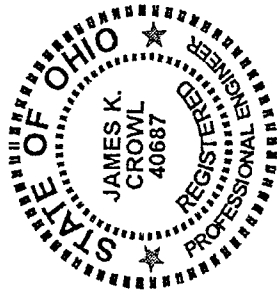

James K. Crowl, P.E., P.S.
 747 South Home Road
 Mansfield, Ohio 44906
 (Voice) 419-529-9747
 (FAX) 419-529-9747

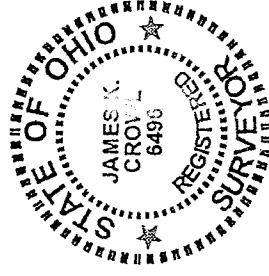

Being a part of the north east Quarter, Section 1, Township 19, Range 19, Perry Township, Richland County, Ohio and more particularly described as follows;

Description

Beginning at an iron pin found at the south east corner of the Section and Quarter as referenced above;

Thence N 89° 48' 56" W, along and with the south line of the north east Quarter as referenced above, a distance of 385.00 feet to a point, said point referenced by an iron pin found S 89° 48' 56" E at a distance of 52.03 feet, said point being on the centerline of Mock Road (CH-32);

Thence N 62° 55' 47" E, along and with the centerline of Mock Road (CH-32) a distance of 432.36 feet to a point on the east line of Section 1, said point referenced by an iron pin found S 00° 00' 00" W at a distance of 30.87 feet;

Thence S 00° 00' 00" W along and with the east line of Section 1 a distance of 198.00 feet to the True Place of Beginning and containing 0.8750 acres, more or less, but subject to all highways and easements of record.

This description was prepared from a field survey performed by James K. Crowl, P.S. 6496, on October 26, 1998, The bearings referred to herein are based on an assumed meridian and are for purposes of angular measurement only.

K-138

NEW SURVEY
 OF EXISTING PARCEL
 TAX MAP APPROVED
 EAK INITIAL 10-28-98
 DATE