

PLAT OF SURVEY FOR JEFFREY S. SCHMIDT

SECTION 25 LOT # ~
 TOWNSHIP 19 CITY / VILLAGE ~
 RANGE 19 TOWNSHIP PERRY
 QUARTER SE COUNTY, OHIO RICHLAND

LEGEND:

- ▲ - P.K. NAIL FOUND
- △ - P.K. NAIL SET
- - RAILROAD SPIKE FOUND
- - RAILROAD SPIKE SET
- - FENCE POST FOUND
- - IRON PIN FOUND
- - IRON PIN SET - CAPPED BLUNK 6320 "

D.T. NEZKLIK
 O.R.V. 325 P. 880

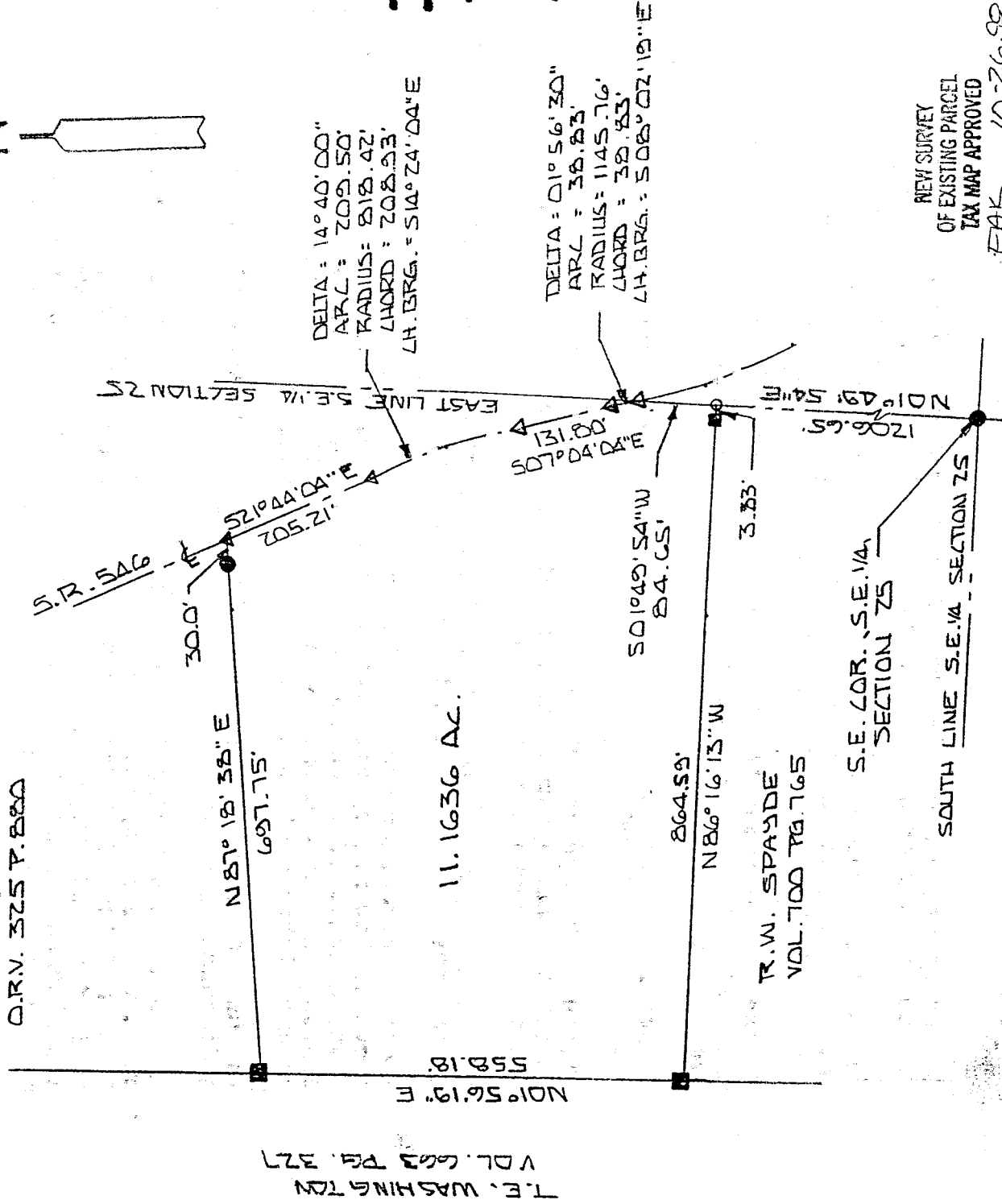

K-137

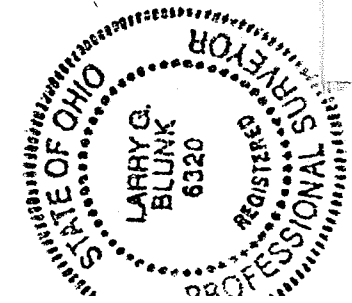
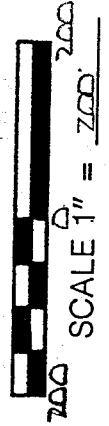

BASIS OF BEARINGS: BEARINGS SHOWN HEREON ARE TO AN ASSUMED AZIMUTH AND ARE USED TO DEMONSTRATE ANGLES ONLY.
 I HEREBY CERTIFY THAT THE ABOVE PLAT AND THE FIELD SURVEY IT REPRESENTS ARE TRUE TO THE BEST OF MY KNOWLEDGE

Larry G. Blunk
 LARRY G. BLUNK
 PROFESSIONAL SURVEYOR # 6320

DATE 10-26-98

DESCRIPTION
FOR
JEFFREY S. SCHMIDT

Located in the Township of Perry, County of Richland, State of Ohio and being a part of the Southeast Quarter of Section 25, Township 19, Range 19 and more particularly described as follows:

Beginning at an iron pin found in the Southeast Corner of the Southeast Quarter of Section 25.

Thence N 01 degrees 49' 54" E along the east line of the Southeast Quarter of Section 25 a distance of 1206.65 feet to an iron pin set and the True Place of Beginning.

Thence N 86 degrees 16' 13" W passing thru a fence post found at 3.83 feet a total distance of 864.59 feet to a fence post found.

Thence N 01 degrees 56' 19 " E a distance of 558.18 feet to a fence post found.

Thence N 87 degrees 18' 38" E passing thru an iron pin found at 667.75 feet a total distance of 697.75 feet to a pk nail set in the centerline of SR 546.

Thence S 21 degrees 44' 04" E along the centerline of SR 546 a distance of 205.21 feet to a pk nail set.

Thence southeasterly along the centerline of SR 546 and on a curve to the right, said curve having a radius of 818.42 feet, a delta of 14 degrees 40' 00", a chord distance of 208.93 feet and a chord bearing of S 14 degrees 24' 04" E, an arc distance of 209.50 feet to a pk nail set.

Thence S 07 degrees 04' 04" E along the centerline of SR 546 a distance of 131.80 feet to a pk nail set.

Thence southeasterly along the centerline of SR 546 and on a curve to the left, said curve having a radius of 1145.76 feet, a delta of 01 degrees 56' 30", a chord distance of 38.83 feet and a chord bearing of S 08 degrees 02' 19" E, an arc distance of 38.83 feet to a pk nail set on the east line of the Southeast Quarter of Section 25.

Thence S 01 degrees 49' 54" W along the east line of the Southeast Quarter of Section 25 a distance of 84.65 feet to the True Place of Beginning and containing 11.1636 acres more or less but subject to all legal highways also all easements of record.

Basis of Bearings: Bearings shown hereon are to an assumed

azimuth and are used to denote angles only.

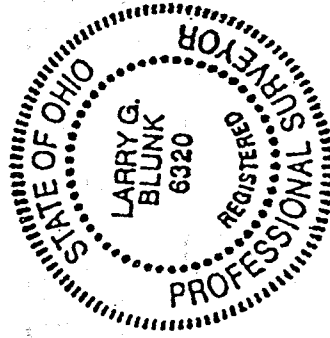

Larry G. Blunk
Larry G. Blunk, P.S. 6320
October 24, 1998

NEW SURVEY
OF EXISTING PARCELS
TAX MAP APPROVED
EAK INITIAL 10-26-98
DATE

K-137