

K-126

SURVEY FOR LARRY MELLOTT

ROBERT GATTON & ROBERT C. GATTON
O.R.V.-443 P.-802
O.R.V.-558 P.-414

FREEMAN J. & RHEABELLE SWANK
D.V.-700 P.-291

N. LINE SW. 1/4 SEC. 18
NW CORNER
SW. 1/4 SEC. 18

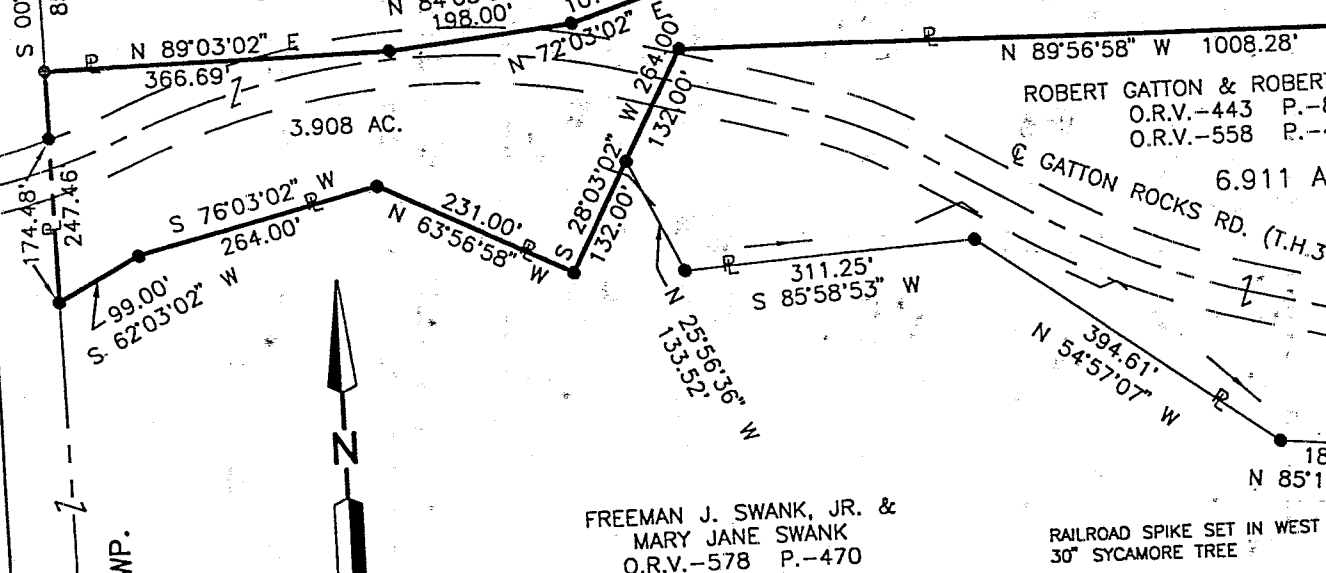

JEFFERSON TWP.
W. LINE SW. 1/4 SEC. 18
WORTHINGTON TWP.

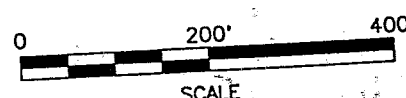

FREEMAN J. SWANK, JR. &
MARY JANE SWANK
O.R.V.-578 P.-470

RAILROAD SPIKE SET IN WEST SIDE OF
30\"/>

NEW SURVEY
OF EXISTING PARCEL
TAX MAP APPROVED
EAK 10-1-98
INITIAL DATE

PART OF THE SW. 1/4
AND NW 1/4 OF SEC.
18, T-21, R-17,
WORTHINGTON TWP.,
RICHLAND CO., OHIO.

LARRY G. MELLOTT
O.R.V.-219 P.-535
18.332 AC.

EVELYN M. &
FRANK WHEELER
O.R.V.-308 P.-392

AVA J. & CHARLES R. CRAWFORD
O.R.V.-493 P.-3

A=80.51'
R=440.74'
D=10°27'59"
B=S 19°13'01" E
C=80.40'

DAVID S. &
LINDA R. CHALUT
O.R.V. 130 P. 170

LARRY G. MELLOTT
O.R.V.-219 P.-535

WILLIAM R. &
TAMERA S. WIRICK
O.R.V.-2 P.-679

GARY & BARBARA
MILLER
D.V.-721 P.-264

LARRY G. MELLOTT
O.R.V.-219 P.-535

CLEARFORK OF MOHICAN RIVER

Distances shown hereon are expressed in feet and decimal parts thereof, bearings are to an assumed meridian and are used to express angles only.

CERTIFICATION: I hereby certify that the foregoing survey was prepared from actual field measurements, in accordance with Chapter 4733-37, Ohio Administration Code.



Roger L. Stevens
Roger L. Stevens, P.S. #7052 Date 7-27-98 SM-1798

LARRY MELLOTT
O.R.V.-115 P.-164

E. LINE SW. 1/4 SEC. 18
D. & L. CHALUT
O.R.V.-130 P.-170

18.332 Acres (Continued)

All iron pins set are 5/8" diameter reinforcing rod with plastic cap stamped "STEVENS 7052".

According to a survey made in July 1998 by Roger L. Stevens, Ohio Registered Surveyor No. 7052.



Roger L. Stevens
Roger L. Stevens
Registered Surveyor No. 7052
SM-1798E

NEW SURVEY
OF EXISTING PARCEL
TAX MAP APPROVED
EAK INITIAL 10-14-98
DATE

K-126

**SURVEYOR'S DESCRIPTION FOR
LARRY G. MELLOTT****18.332 Acres**

Situated in the Township of Worthington, County of Richland, State of Ohio and being part of the Southwest Quarter of Section 18, Township 21, Range 17 and being more particularly described as follows:

Commencing at an iron pin set in the northwest corner of said southwest Quarter;

Thence S 00° 48' 15" E, 858.23 feet along the west line of said Southwest Quarter to an iron pin set in the southwest corner of a parcel of land conveyed to Robert Gatton and Robert C. Gatton by official records volume 443, page 802 and official records volume 558, page 414, said iron pin being the true place of beginning;

Thence N 89° 03' 02" E, 366.69 feet along said south line of said land of Robert Gatton and Robert C. Gatton to an iron pin set;

Thence N 84° 03' 02" E, 198.00 feet and continuing along said south line of said land of Robert Gatton and Robert C. Gatton to an iron pin set;

Thence N 72° 03' 02" E, 107.25 feet and continuing along said south line of said land of Robert Gatton and Robert C. Gatton to an iron pin set;

Thence S 86° 56' 58" E, 112.37 feet and continuing along said south line of said land of Robert Gatton and Robert C. Gatton to an iron pin set;

Thence N 89° 12' 07" E, 1,093.07 feet and continuing along said south line of said land of Robert Gatton and Robert C. Gatton and along a south line of a parcel of land conveyed to Freeman J. and Rheabelle Swank by deed volume 700, page 291 to an iron pin set in an interior corner of said land of Freeman J. and Rheabelle Swank;

Thence southerly and continuing along a westerly line of said land of Freeman J. and Rheabelle Swank on a curve to the left having a radius of 440.74 feet, an arc length of 80.51 feet, a chord length of 80.40 feet and a chord bearing of S 19° 13' 01" E to an iron pin set in a point of tangency;

Thence S 24° 27' 00" E, 390.42 feet and continuing along said westerly line of said land of Freeman J. and Rheabelle Swank to an iron pin found in the northeasterly corner of a parcel of land conveyed to William R. and Tamera S. Wirick by official records volume 2, page 679;

Thence S 82° 48' 00" W, 198.32 feet along the north line of said land of William R. and Tamera S. Wirick to an iron pin found in the northwest corner of said land;

Thence S 06° 08' 42" W, 115.00 feet along the west line of said land of William R. and Tamera S. Wirick to an iron pin found in the southwest corner of said land also being the northwest corner of a parcel of land conveyed to Evelyn M. and Frank Wheeler by official records volume 308, page 392 and passing through an iron pin found at 92.68 feet;

Thence S 59° 41' 05" E, 321.50 feet along the southwesterly line of said land of Evelyn M. and Frank Wheeler to the southwesterly corner of said land and passing through iron pins found at 84.21 and 240.27 feet;

Thence N 79° 56' 09" E, 90.00 feet along the south line of said land of Evelyn M. and Frank Wheeler to the southeast corner of said land;

K-126

K-126

18.332 Acres (Continued)

Thence N 05° 45' 11" W, 15.58 feet along the east line of said land of Evelyn M. and Frank Wheeler to an iron pin set in the southwest corner of a parcel of land conveyed to Gary and Barbara Miller by deed volume 721, page 264;

Thence N 72° 47' 48" E, 311.48 feet along the southerly line of said land of Gary and Barbara Miller to the southeasterly corner of said land also being in the centerline of S.R. 97 and passing through an iron pin set at 229.21 feet;

Thence S 55° 00' 53" E, 67.87 feet along said centerline of S.R. 97 to a point being in the east line of said Southwest Quarter;

Thence S 00° 21' 49" E, 197.14 feet along said east line of said Southwest Quarter to an iron pin found in the north line of a parcel of land conveyed to Ava J. and Charles R. Crawford by official records volume 493, page 3 and passing through an iron pin set at 79.69 feet;

Thence S 77° 28' 47" W, 534.29 feet along said north line of said land of Ava J. and Charles R. Crawford to an iron pin set;

Thence S 70° 58' 47" W, 660.00 feet and continuing along said north line of said land of Ava J. and Charles R. Crawford to an iron pin set in the northwest corner of said land, said iron pin also being in the east line of a parcel of land conveyed to Larry Mellot by Official records volume 115, page 164;

Thence N 06° 02' 14" E, 758.14 feet along the east line of said land of Larry Mellot, along the east line of a parcel of land conveyed to Freeman J. Swank, Jr. and Mary Jane Swank by official records volume 578, page 470 and along the east line of aforementioned land of Robert Gatton and Robert C. Gatton to an iron pin set, and passing through a railroad spike set in the west side of a 30" sycamore tree at 648.71 feet;

Thence N 27° 57' 52" E, 392.70 feet and continuing along said east line of said land of Robert Gatton and Robert C. Gatton to an iron pin set in the northeast corner of said land;

Thence N 89° 56' 58" W, 1,008.28 feet along the north line of said land of Robert Gatton and Robert C. Gatton to an iron pin set in the northwest corner of said land;

Thence S 28° 03' 02" W, 264.00 feet along the westerly line of said land of Robert Gatton and Robert C. Gatton and along a westerly line of aforementioned land of Freeman J. Swank, Jr. and Mary Jane Swank to an iron pin set in an interior corner of said land of Freeman J. Swank, Jr. and Mary Jane Swank;

Thence N 63° 56' 58" W, 231.00 feet along the northerly line of said land of Freeman J. Swank, Jr. and Mary Jane Swank to an iron pin set;

Thence S 76° 03' 02" W, 264.00 feet and continuing along said northerly line of said land of Freeman J. Swank, Jr. and Mary Jane Swank to an iron pin set;

Thence S 62° 03' 02" W, 99.00 feet and continuing along said northerly line of said land of Freeman J. Swank, Jr. and Mary Jane Swank to an iron pin set in the northwest corner of said land, said iron pin also being in the west line of said Southwest Quarter;

Thence N 00° 48' 15" W, 247.46 feet along said west line of said Southwest Quarter to the true place of beginning, passing through an iron pin set at 174.48 feet and containing 18.332 acres, and subject to all legal highways and easements of record.

Bearings are to an assumed meridian and are used to express angles only.