

PLAT SURVEY FOR N 4 J. Keising

LEGEND:

- ▲ -- P.K. NAIL FOUND
- △ -- P.K. NAIL SET
- -- RAILROAD SPIKE FOUND
- -- RAILROAD SPIKE SET
- -- FENCE POST FOUND
- -- IRON PIN FOUND
- -- IRON PIN SET - CAPPED
- -- BLUNK 6320 "

SECTION 26 LOT # _____
 TOWNSHIP 21 Mansfield CITY / VILLAGE _____
 RANGE 18 Madison TOWNSHIP _____
 QUARTER N.W. Richland COUNTY, OHIO _____

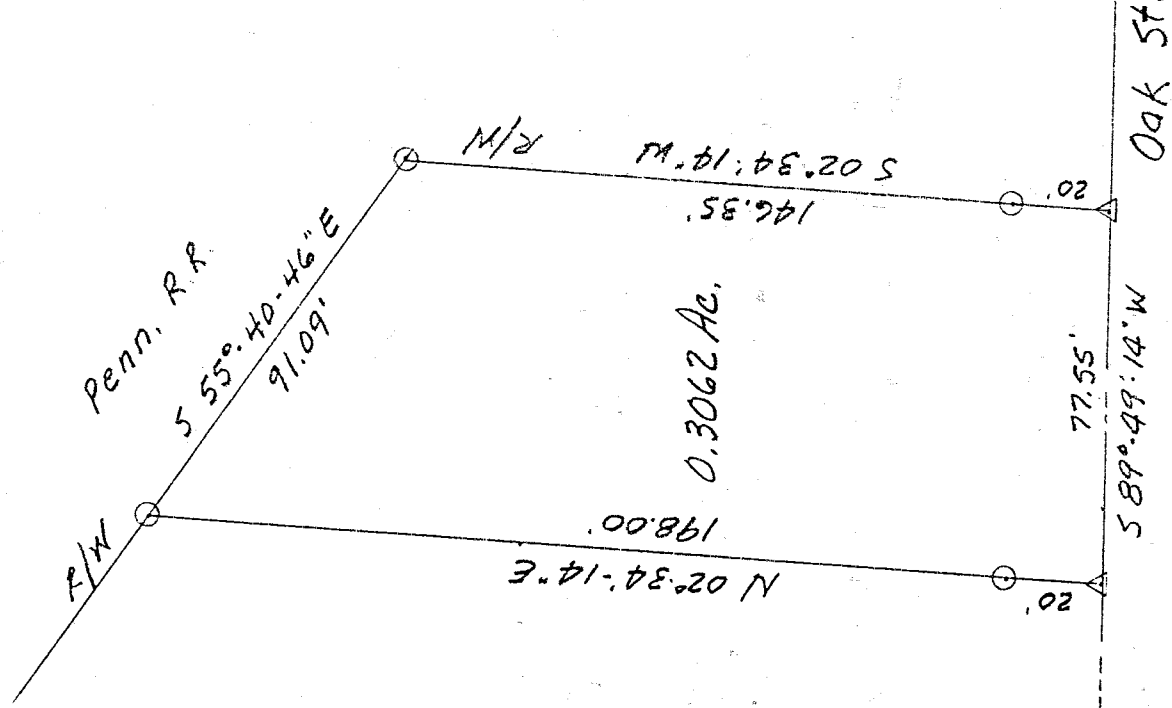
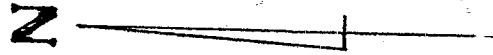

G.B. Hoffman
 O.R.V. 349, P. 616

S.W. Cor., N.W.
 Qtr. Sec. 26

N 89°49'14" E - 1544.00'
 C.S. line, N.W. Qtr. Sec. 26

NEW SURVEY
 OF EXISTING PARCEL
 TAX MAP APPROVED

10-20-98
 DATE

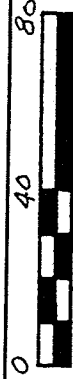

SCALE 1" = 40'

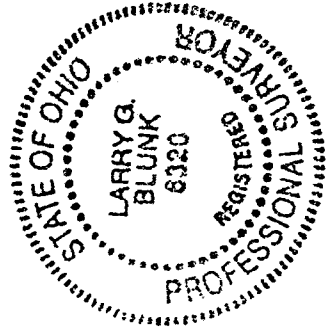

BASIS OF BEARINGS: Bearings shown are to an assumed azimuth and are used to denote angles only
 I HEREBY CERTIFY THAT THE ABOVE PLAT AND THE FIELD SURVEY IT REPRESENTS ARE TRUE TO THE BEST OF MY KNOWLEDGE

Larry G. Blunk
 LARRY G. BLUNK

PROFESSIONAL SURVEYOR # 6320

10-19-98
 DATE

K-124

DESCRIPTION
FOR

NANCY J. REISING

Located in the City of Mansfield, Township of Madison, County of Richland, State of Ohio and being a part of the Northwest Quarter of Section 26, Township 21, Range 18 and more particularly described as follows:

Beginning at an iron pin set in the Southwest Corner of the Northwest Quarter of Section 26.

Thence N 89 degrees 49' 14" E along the south line of the Northwest Quarter of Section 26, said line also being the centerline of Oak St., a distance of 1544.00 feet to a pk nail set and the True Place of Beginning.

Thence N 02 degrees 34' 14" E passing thru an iron pin set at 20.00 feet a total distance of 198.00 feet to an iron pin set on the southerly right-of-way of the Penn. Railroad.

Thence S 55 degrees 40' 46" E along the southerly right-of-way of the Penn. Railroad a distance of 91.09 feet to an iron pin set.

Thence S 02 degrees 34' 14" W passing thru an iron pin set at 126.35 feet a total distance of 146.35 feet to a pk nail set on the south line of the Northwest Quarter of Section 26, said line also being the centerline of Oak St..

Thence S 89 degrees 49' 14" W along the south line of the Northwest Quarter of Section 26, said line also being the centerline of Oak St., a distance of 77.55 feet to the True Place of Beginning and containing 0.3062 acres more or less but subject to all legal highways also all easements of record.

Basis of Bearings: Bearings shown are to an assumed azimuth and are used to denote angles only.

Larry G. Blunk
Larry G. Blunk, P.S. 6320
October 19, 1998

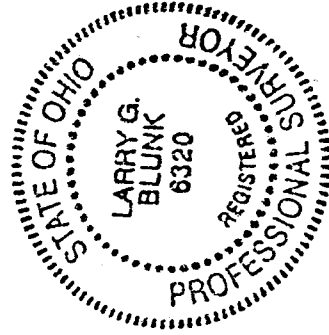

NEW SURVEY
OF EXISTING PARCEL
TAX MAP APPROVED

[Signature]
DATE

10-20-98

K-124