

PLAT OF BOUNDARY SURVEY

LACY HARMON

LOT 68, PLAT VOL. I, PG. 144
CITY OF SHELBY, RICHLAND COUNTY, OHIO

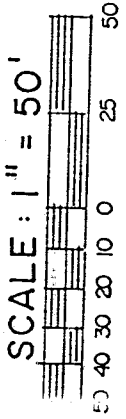

BEARINGS ARE BASED ON SURVEY
VOLUMES C-275 AND H-298.

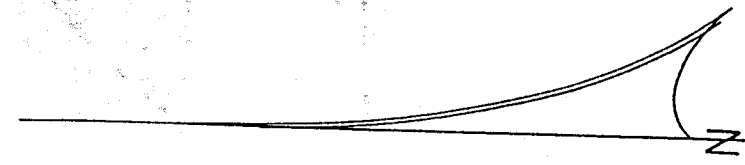

CURVE INFO

- - 60.08'
- - 4,055.58'
- - 0° 50' 56"
- - N 3° 29' 06" W
- 60.08'

NEW SURVEY
OF EXISTING PARCEL
TAX MAP APPROVED

DATE 10.16.98

BY

Dug. Only

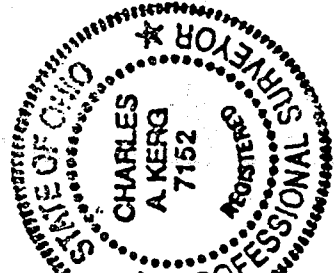

LEGEND

- △ IRON PIN FOUND (7152)
- 5/8" IRON PIN SET WITH CAP
STAMPED "C. KERG, RLS 7152"

SINGLE TRACK
R - 4,005.58'

ASHLAND RR. - 100'

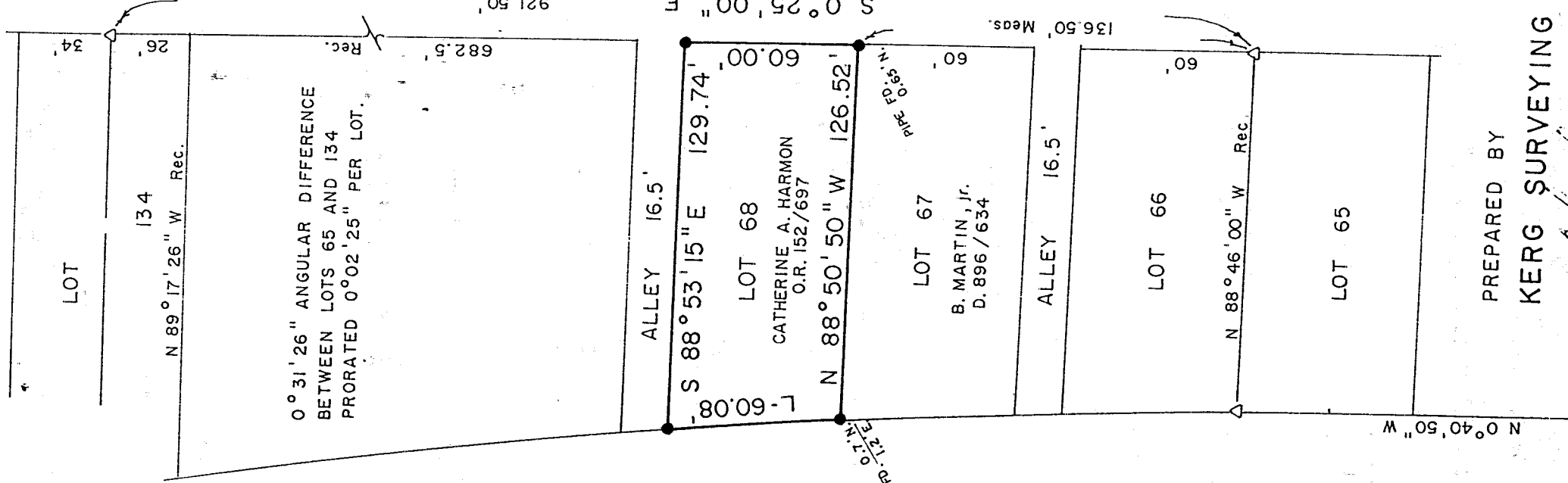

PREPARED BY
KERG SURVEYING

Charles A. Kerg

CHARLES A. KERG
REGISTERED OHIO SURVEYOR NO. 7152
DATE: SEPTEMBER 21, 15

K-117

BROADWAY - 80'