

NOTE - ALL BEARINGS ASSUMED FOR PURPOSES OF THIS SURVEY.

PLAT REFERENCE:
VOLUME 11, PAGE 4
RICHLAND COUNTY
PLAT RECORDS

NEW SURVEY
OF EXISTING PARCEL
TAX MAP APPROVED
EAK INITIAL
DATE 10-15-98

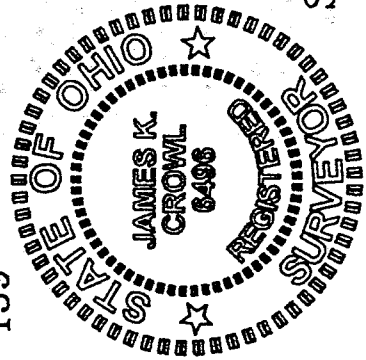
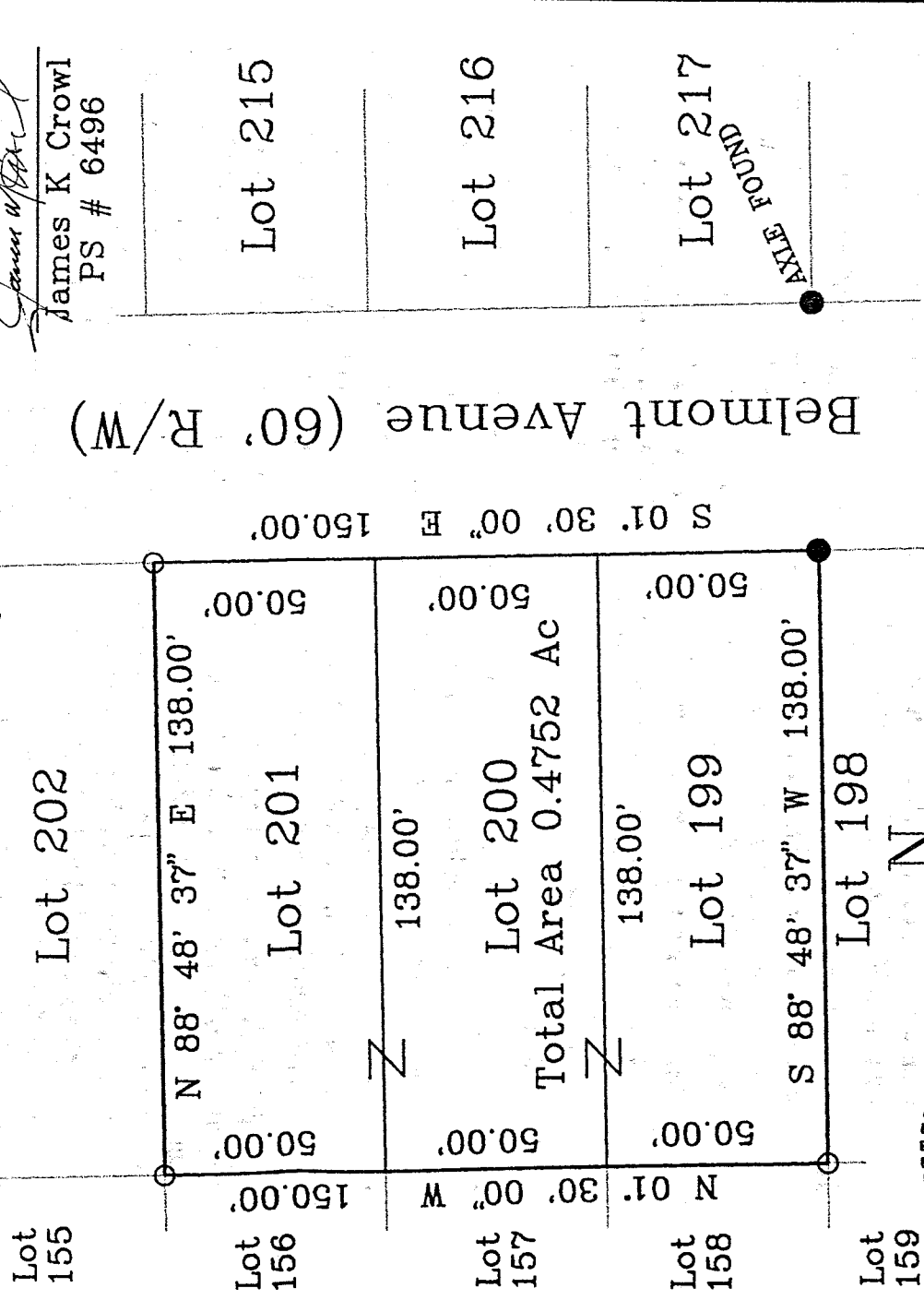

REVISED 8/17/98

- LEGEND
- - IRON PIN FOUND
 - - IRON PIN SET W/ PLASTIC CAP "J CROWL 6496"

SCALE: 1" = 40'

E.C. LESS THAN 1:10,000

Plat of Survey
for
Robert G Coffey, Jr
Lots 199, 200, 201
Homesite Garden
Allotment, NW 1/4,
Section 17, Madison Twp,
Richland County,
Ohio
Sheet 1/1 July 27, 1998

K-III

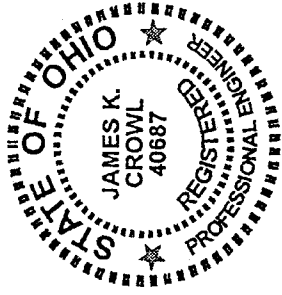

JAMES K. CROWL, P.E., P.S.
 747 SOUTH HOME ROAD
 MANSFIELD, OHIO 44906
 (VOICE) 419-529-9747
 (FAX) 419-529-9747

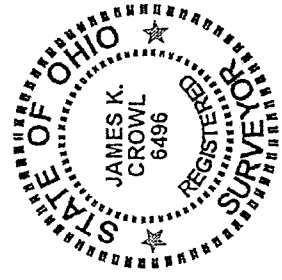

BEING LOTS 199, 200 AND 201 OF THE HOMESITE GARDEN ALLOTMENT AS FOUND IN RICHLAND COUNTY PLAT BOOK VOLUME 11, PAGE 4, AND BEING A PART OF THE NORTH WEST QUARTER OF SECTION 17, MADISON TOWNSHIP, RICHLAND COUNTY, OHIO AND MORE PARTICULARLY DESCRIBED AS FOLLOWS:

DESCRIPTION

BEGINNING AT AN IRON PIN FOUND AT THE SOUTH EAST CORNER OF LOT 199, AS REFERENCED ABOVE;

THENCE S 88° 48' 37" W A DISTANCE OF 138.00 FEET TO AN IRON PIN SET ON THE SOUTH WEST CORNER OF LOT 199, AS REFERENCED ABOVE;

THENCE N 01° 30' 00" W A DISTANCE OF 150.00 FEET TO AN IRON PIN SET ON THE NORTH WEST CORNER OF LOT 201 AS REFERENCED ABOVE;

THENCE N 88° 48' 37" E A DISTANCE OF 138.00 FEET TO AN IRON PIN SET ON THE NORTH EAST CORNER OF LOT 201 AS REFERENCED ABOVE;

THENCE S 01° 30' 00" E A DISTANCE OF 150.00 FEET TO THE PLACE OF BEGINNING AND CONTAINING 0.4752 ACRES, MORE OR LESS, BUT SUBJECT TO ALL EASEMENTS OF RECORD.

THIS DESCRIPTION WAS PREPARED FROM A FIELD SURVEY PERFORMED BY JAMES K. CROWL, P.S. 6496, ON JULY 27, 1998, THE BEARINGS REFERRED TO HEREIN ARE BASED ON AN ASSUMED MERIDIAN AND ARE FOR PURPOSES OF ANGULAR MEASUREMENT ONLY. THE IRON PINS SET ARE 3/4" DIAMETER REBAR WITH IDENTIFICATION CAPS.

K-111

NEW SURVEY
 OF EXISTING PARCEL
 TAX MAP APPROVED
 EAK 10-15-98
 INITIAL DATE