

K-106

SURVEY FOR FINNEY FARM PROPERTIES

PART OF THE NW. 1/4 OF SECTION 5
TOWNSHIP-20N, RANGE-18W,
CITY OF MANSFIELD
RICHLAND CO., OHIO

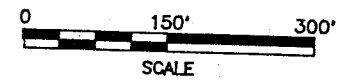
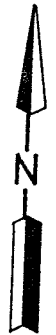
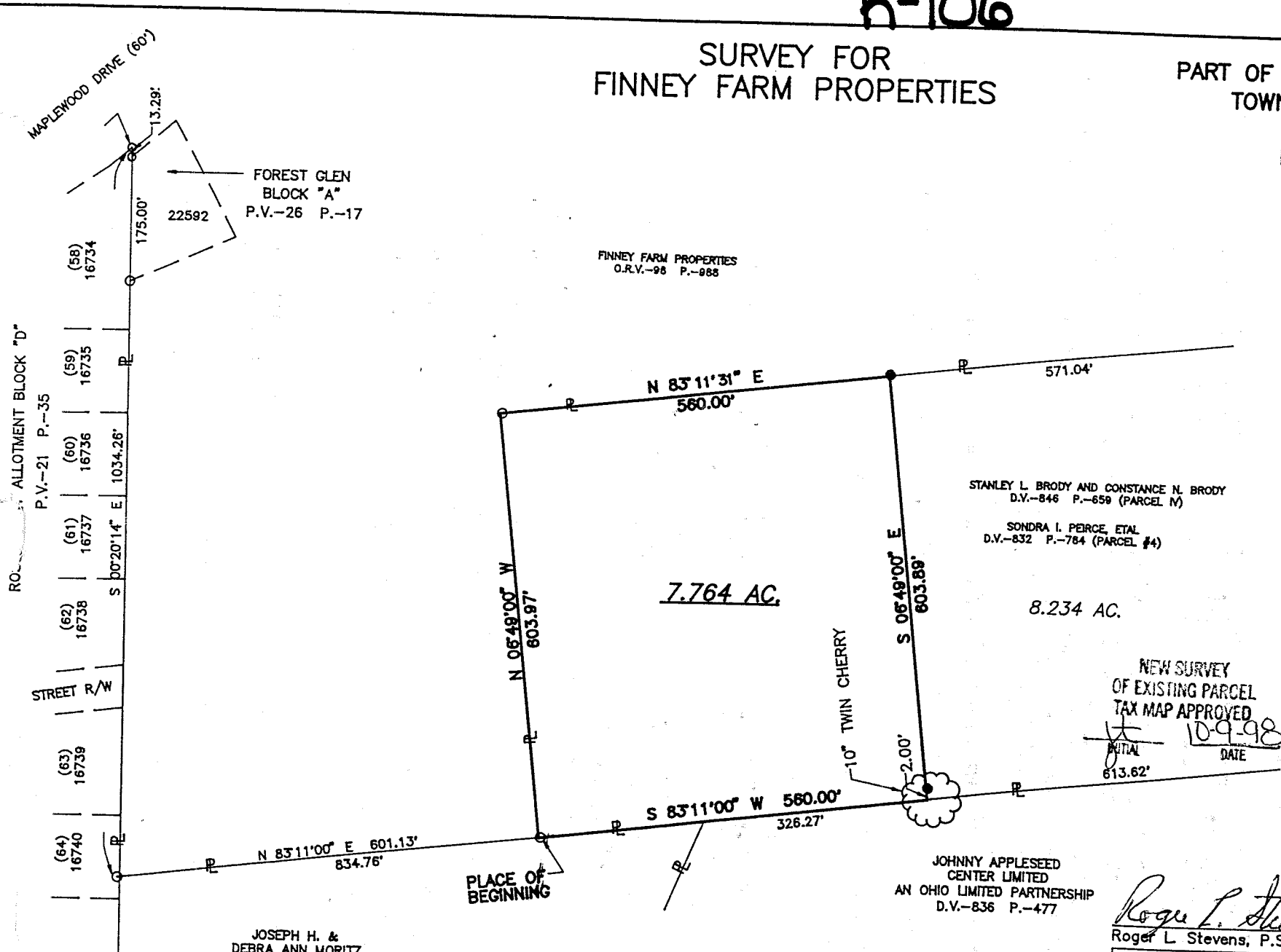

LEGEND

- IRON PIN FOUND
- IRON PIN SET, 5/8" DIA. ROD WITH PLASTIC CAP STAMPED "S.J.L., INC."

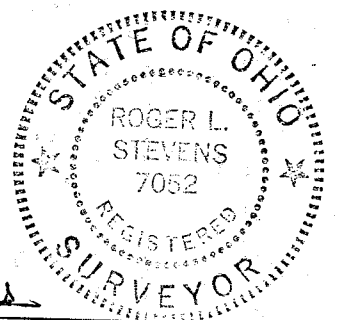

NEW SURVEY
OF EXISTING PARCEL
TAX MAP APPROVED
INITIAL DATE
10-9-98
613.62'

Roger L. Stevens
Roger L. Stevens, P.S. #7052

Date 10-5-98 EM-1205B

**SHAFFER, JOHNSTON, LICHTENWALTER
& ASSOCIATES, INC.**

CONSULTING ENGINEERS - SURVEYORS
MANSFIELD OHIO WOOSTER

Distances shown hereon are expressed in feet and decimal parts thereof, bearings are to an assumed meridian and are used to express angles only.

CERTIFICATION: I hereby certify that the foregoing survey was prepared from actual field measurements, in accordance with Chapter 4733-37, Ohio Administration Code.

JOSEPH H. &
DEBRA ANN MORITZ
O.R.V.-23 P.-225

JOHNNY APPELSEED
CENTER LIMITED
AN OHIO LIMITED PARTNERSHIP
D.V.-836 P.-477

STANLEY L. BRODY AND CONSTANCE N. BRODY
D.V.-846 P.-659 (PARCEL IV)

SONDRA I. PEIRCE, ETAL
D.V.-832 P.-784 (PARCEL #4)

FINNEY FARM PROPERTIES
O.R.V.-98 P.-988

FOREST GLEN
BLOCK "A"
P.V.-26 P.-17

RO... ALLOTMENT BLOCK "D"
P.V.-21 P.-35

STREET R/W