

PLAT OF PROPERTY SURVEY
 ROBBIE MYERS
 PART OF LOT 1382
 CITY OF MANSFIELD, RICHLAND COUNTY, OHIO
 PLAT BOOK 2 NO. 3, PAGE 14

K-92

HIGH ST. - 60'

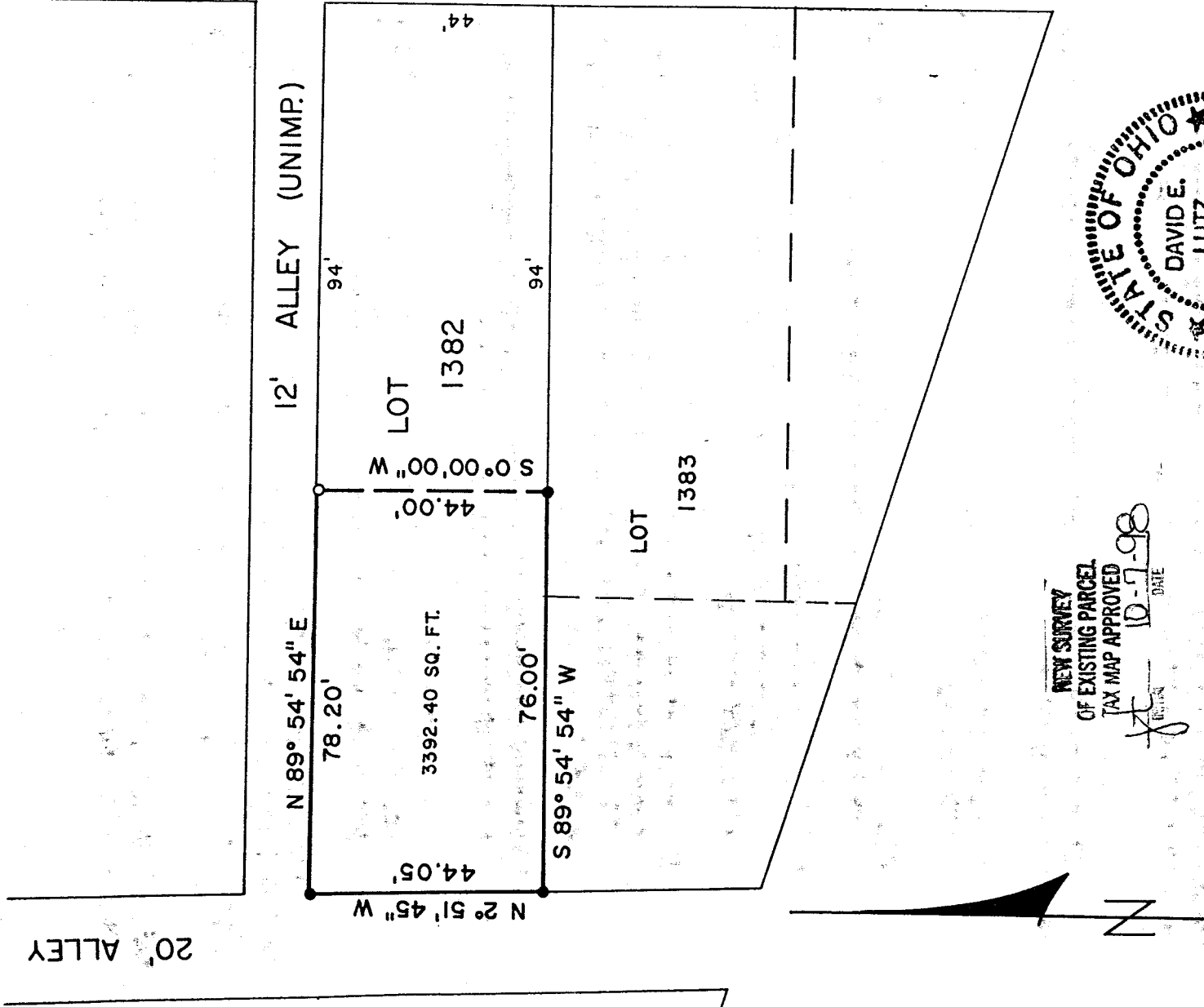

NEW SURVEY
 OF EXISTING PARCEL
 TAX MAP APPROVED
 DATE 10-7-98

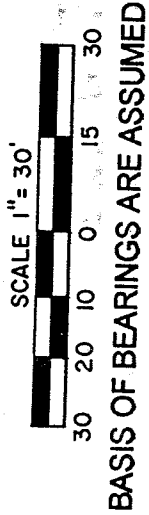
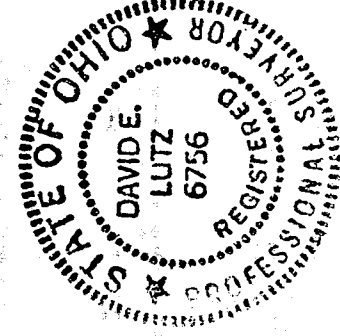

LEGEND

- 5/8" IRON PIN SET WITH CAP STAMPED "LUTZ 6756"
- IRON PIPE FOUND

PREPARED BY
 LUTZ SURVEYING, INC.

David E. Lutz
 DAVID E. LUTZ
 OHIO REGISTERED SURVEYOR NO. 6756
 DATE: OCTOBER 2, 1998

LUTZ SURVEYING, INC.
937 N. Henry St.
Crestline, Ohio 44827
Phone: (419) 683-8948
Fax: (888) 285-7040

DESCRIPTION
ROBBIE MYERS
PART OF LOT 1382,
CITY OF MANSFIELD, RICHLAND COUNTY, OHIO
PLAT BOOK 2 NO. 3, PAGE 14

DESCRIPTION: Being a part of Lot 1382 of the consecutively numbered lots in the City of Mansfield, Richland County, Ohio, and being more particularly described as follows:

The real point of beginning for the same being an iron pin set at the northwest corner of Lot 1382, said point also being on the easterly right-of-way of a 20 foot alley and on the southerly right-of-way of a 12 foot alley;

- 1.) thence N 89° 54' 54" E a distance of 78.20 feet along the southerly right-of-way of said 12 foot alley to an iron pipe found;
- 2.) thence S 0° 00' 00" W a distance of 44.00 feet to an iron pin set;
- 3.) thence S 89° 54' 54" W a distance of 76.00 feet to an iron pin set at the southwest corner of Lot 1382, said point also being on the easterly right-of-way of said 20 foot alley;
- 4.) thence N 2° 51' 45" W a distance of 44.05 feet along the easterly right-of-way of said 20 foot alley to the iron pin set at the real point of beginning;

and containing 3392.40 Sq. Ft., more or less, but subject to all legal easements and public rights-of-way now on record. All pins are 5/8" diameter with caps stamped "LUTZ, 6756". Bearings are assumed.

CERTIFICATION: I, David E. Lutz hereby certify that a survey was made on the above property on October 2, 1998 and all markers were set or found as indicated.

LUTZ SURVEYING, INC.

David E. Lutz

David E. Lutz
Ohio Registered Surveyor No. 6756
Date: October 5, 1998

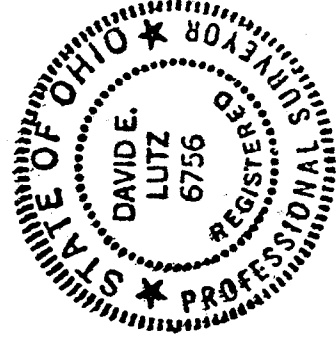

NEW SURVEY
OF EXISTING PARCEL
TAX MAP APPROVED
DATE 10-7-98

K-92