

**SURVEYOR'S DESCRIPTION FOR
BRUCE & SHELLY HOLLAR****1.469 Acres**

Situated in the Township of Worthington, County of Richland, State of Ohio and being part of the Southwest Quarter of Section 18, Township 21, Range 17 and being more particularly described as follows:

Commencing at a wood post found in the northeast corner of said Southwest Quarter;

Thence S 00° 21' 49" E, 908.98 feet along the east line of said Southeast Quarter to a point being in the north line of a parcel of land conveyed to David S. and Linda R. Chalut by official records volume 130, page 170, said point also being in the south line of a parcel of land conveyed to Freeman J. and Rheabelle Swank by deed volume 700, page 291 and being referenced by a wood post found N 79° 29' 32" E, 1.68 feet from said point;

Thence S 79° 29' 32" W, 350.78 feet along said north line of said land of David S. and Linda R. Chalut and along the north line of a parcel of land conveyed to Larry G. Mellott by official records volume 219, page 535, also being along said south line of said land of Freeman J. and Rheabelle Swank to a point being in a northwest corner of said land of Larry G. Mellott and being in the centerline of S.R. 97 as established in plat volume 17, page 119, passing through an iron pin set at 297.55 feet and being the true place of beginning;

Thence southeasterly along the southwesterly line of said land of Larry G. Mellott and along said centerline of S.R. 97 on a curve to the left having a radius of 1,273.24 feet, an arc length of 94.72 feet, a chord length of 94.69 feet and a chord bearing of S 52° 53' 01" E to a railroad spike found in a point of tangency;

Thence S 55° 00' 53" E, 263.34 feet along said southwesterly line of said land of Larry G. Mellott and said line extended also being along said centerline of S.R. 97 to a northeasterly corner of said land of Larry G. Mellott;

Thence S 72° 47' 48" W, 311.48 feet along a northerly line of said land of Larry G. Mellott to an iron pin set in a northwest corner of said land, said iron pin also being in the east line of a parcel of land conveyed to Evelyn M. and Frank Wheeler by official records volume 308, page 392 and passing through an iron pin set at 82.27 feet, ;

Thence N 05° 45' 11" W, 150.92 feet along said east line of said land of Evelyn M. and Frank Wheeler to a railroad spike found in the northeast corner of said land also being in the centerline of Gatton Rocks Road (T.H. 345) and passing through an iron pin found at 130.91 feet;

Thence S 82° 55' 04" W, 81.83 feet along said centerline of Gatton Rocks Road also being the north line of said land of Evelyn M. and Frank Wheeler to an iron pin found in the southeast corner of a parcel of land conveyed to William R. and Tamera S. Wirick by official records volume 2, page 679;

Thence N 24° 27' 00" W, 143.00 feet along the easterly line of said land of William R. and Tamera S. Wirick to an iron pin found in the northeast corner of said land, said iron pin also being in a southeast corner of aforementioned land of Larry G. Mellot and a southwest corner of aforementioned land of Freeman J. and Rheabelle Swank;

Thence N 79° 29' 32" E, 164.57 feet along a south line of said land of Freeman J. and Rheabelle Swank to the true place of beginning, passing through an iron pin set at 99.93 feet and containing 1.469 acres, more or less, and subject to all legal highways and easements of record.



Bearings are to an assumed meridian and are used to express angles only.

K-087

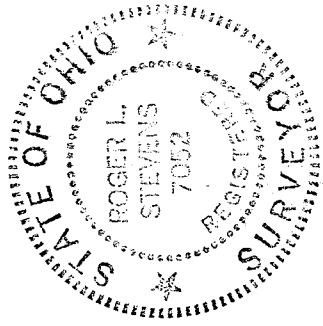
All iron pins set are 5/8" diameter reinforcing rod with plastic cap stamped "STEVENS 7052".
According to a survey made in October 1998 by Roger L. Stevens, Ohio Registered Surveyor
No. 7052.

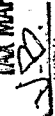

Roger L. Stevens
Registered Surveyor No. 7052
SM-1798D

NEW SURVEY
OF EXISTING PARCEL
TAX MAP APPROVED
 INITIAL  DATE

K-87

**SHAFFER, JOHNSTON, LICHTENWALTER
& ASSOCIATES, INC.**

CONSULTING ENGINEERS - SURVEYORS
OHIO
MANSFIELD WOOSTER

SURVEY FOR: BRUCE & SHELLY HOLLAR

DATE: 10-5-98

JOB NUMBER: SM-1798

LOCATION: PART OF THE SW. 1/4
OF SEC. 18, T-21, R-17,
WORTHINGTON TWP., RICHLAND
CO., STATE OF OHIO.

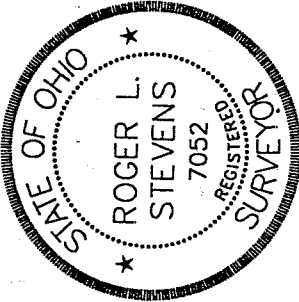
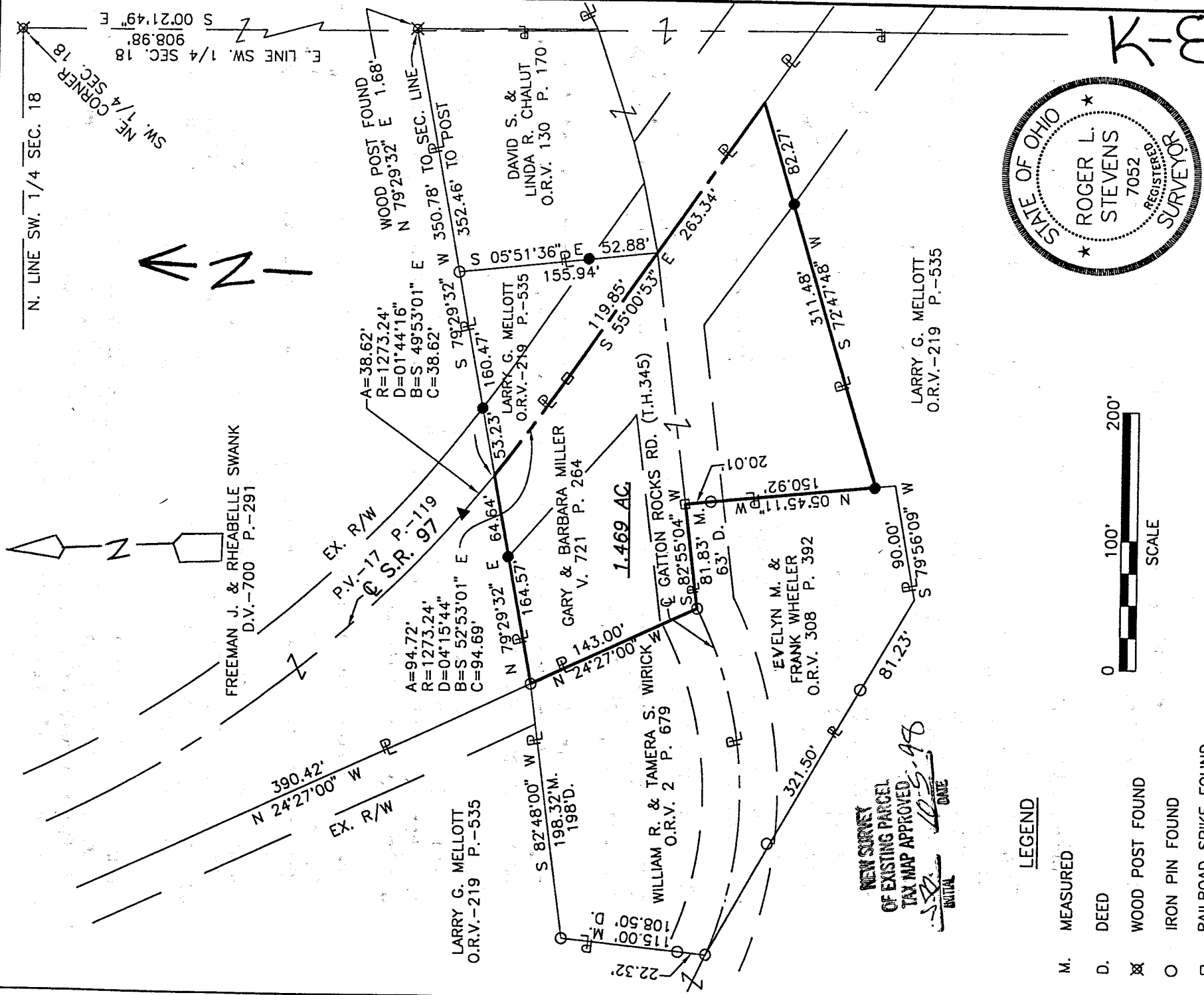

K-87

NEW SURVEY
OF EXISTING PARCEL
TAX MAP APPROVED
INITIAL DATE

LEGEND

- M. MEASURED
- D. DEED
- ⊗ WOOD POST FOUND
- IRON PIN FOUND
- RAILROAD SPIKE FOUND
- ▲ P.K. NAIL SET
- IRON PIN SET, 5/8" DIA. ROD WITH PLASTIC CAP STAMPED "STEVENS 7052"

Roger L. Stevens
Roger L. Stevens, P.S. #7052

Distances shown hereon are expressed in feet and decimal parts thereof, bearings are to an assumed meridian and are used to express angles only.

CERTIFICATION: I hereby certify that the foregoing survey was prepared from actual field measurements. In accordance with Chapter 4733.37, Ohio Administration Code.