

# PLAT OF SURVEY FOR

ROBERT H. & PAMELA J. IMHOFF

SECTION ~ LOT # PT. LOT 219 ~ PLAT V.9, P.2A  
 TOWNSHIP ~ MANSFIELD CITY / VILLAGE  
 RANGE ~ TOWNSHIP  
 QUARTER ~ RICHLAND COUNTY, OHIO

### LEGEND:

- ▲ - P.K. NAIL FOUND
- △ - P.K. NAIL SET
- - RAILROAD SPIKE FOUND
- - RAILROAD SPIKE SET
- - FENCE POST FOUND
- - IRON PIN FOUND
- - IRON PIN SET - CAPPED
- - BLUNK 6320 "

○ - DRILL HOLE SET

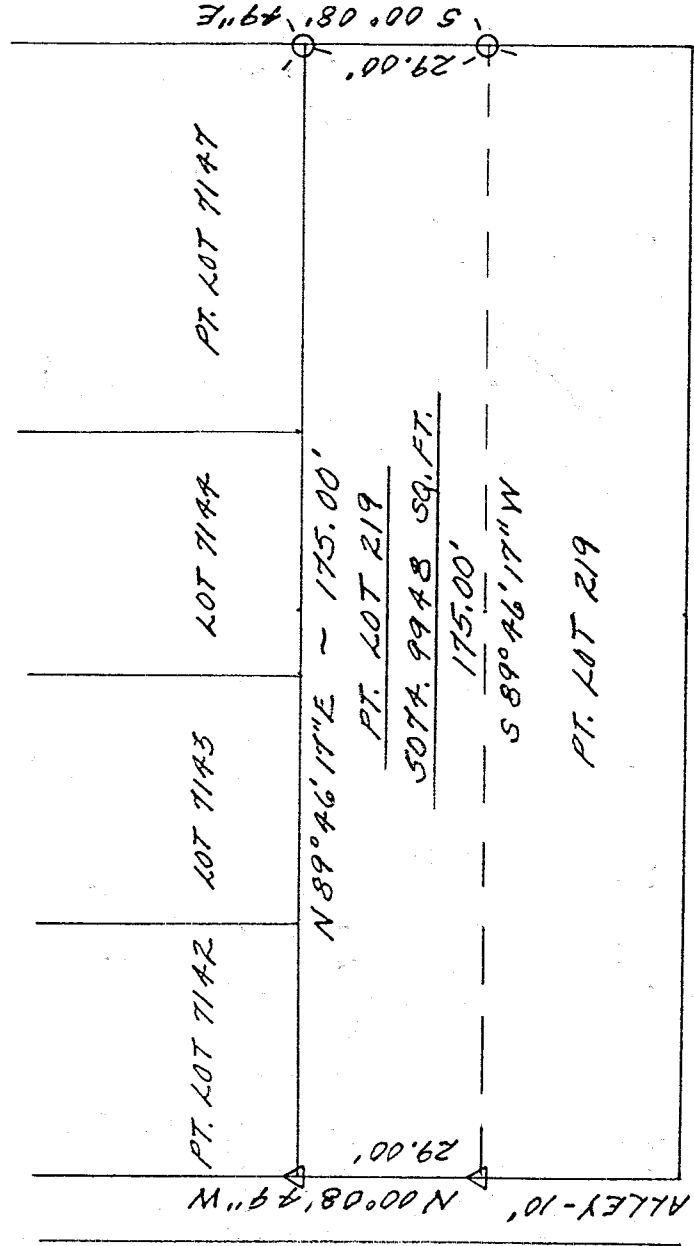

18-K  
S. ADAMS ST ~ 60' R/W

MARSHALL AVE. ~ 20' R/W



SCALE 1" = 30'

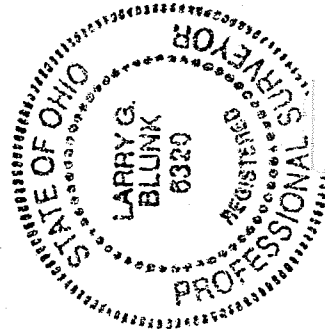

NEW SURVEY  
 OF EXISTING PARCEL  
 TAX MAP APPROVED  
 EAK 10-2-98  
 DATE

BASIS OF BEARINGS: BEARINGS SHOWN HEREON ARE TO AN ASSUMED AZIMUTH & ARE USED TO DENOTE ANGLES ONLY. I HEREBY CERTIFY THAT THE ABOVE PLAT AND THE FIELD SURVEY IT REPRESENTS ARE TRUE TO THE BEST OF MY KNOWLEDGE

*Larry G. Blunk*

LARRY G. BLUNK

PROFESSIONAL SURVEYOR # 6320

09-29-98

DATE

DESCRIPTION  
FOR

ROBERT H. & PAMELA J. IMHOFF

Located in the City of Mansfield, County of Richland, State of Ohio and being a part of Lot Number 219 as recorded in Volume 9, Page 24 of the Richland County Plat Records and more particularly described as follows:

Beginning at a drill hole set in the Northeast Corner of Lot Number 219.

Thence S 00 degrees 08' 49" E along the east line of Lot Number 219 a distance of 29.00 feet to a drill hole set.

Thence S 89 degrees 46' 17" W a distance of 175.00 feet to a pk nail set on the west line of Lot Number 219.

Thence N 00 degrees 08' 49" W along the west line of Lot Number 219 a distance of 29.00 feet to a pk nail set in the Northwest Corner of Lot Number 219.

Thence N 89 degrees 46' 17" E along the north line of Lot Number 219 a distance of 175.00 feet to the place of beginning and containing 5074.9948 square feet but subject to all legal highways also all easements of record.

Basis of Bearings: Bearings shown hereon are to an assumed azimuth and are used to denote angles only.

*Larry G. Blunk*  
Larry G. Blunk, P.S. 6320  
September 29, 1998

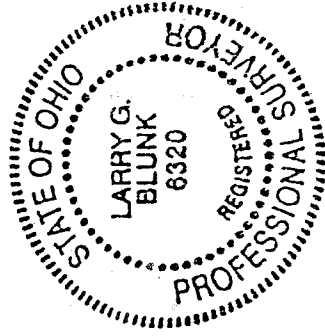

NEW SURVEY  
OF EXISTING PARCEL  
TAX MAP APPROVED

PK  
INITIAL

10-2-98  
DATE

K-81