

K-78

CITY OF MANSFIELD
COUNTY OF RICHLAND
STATE OF OHIO

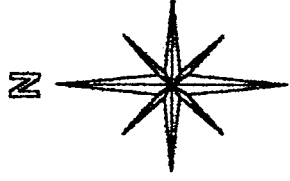

BASIS OF BEARINGS:
SURVEY INDEX "G"
PAGE 368

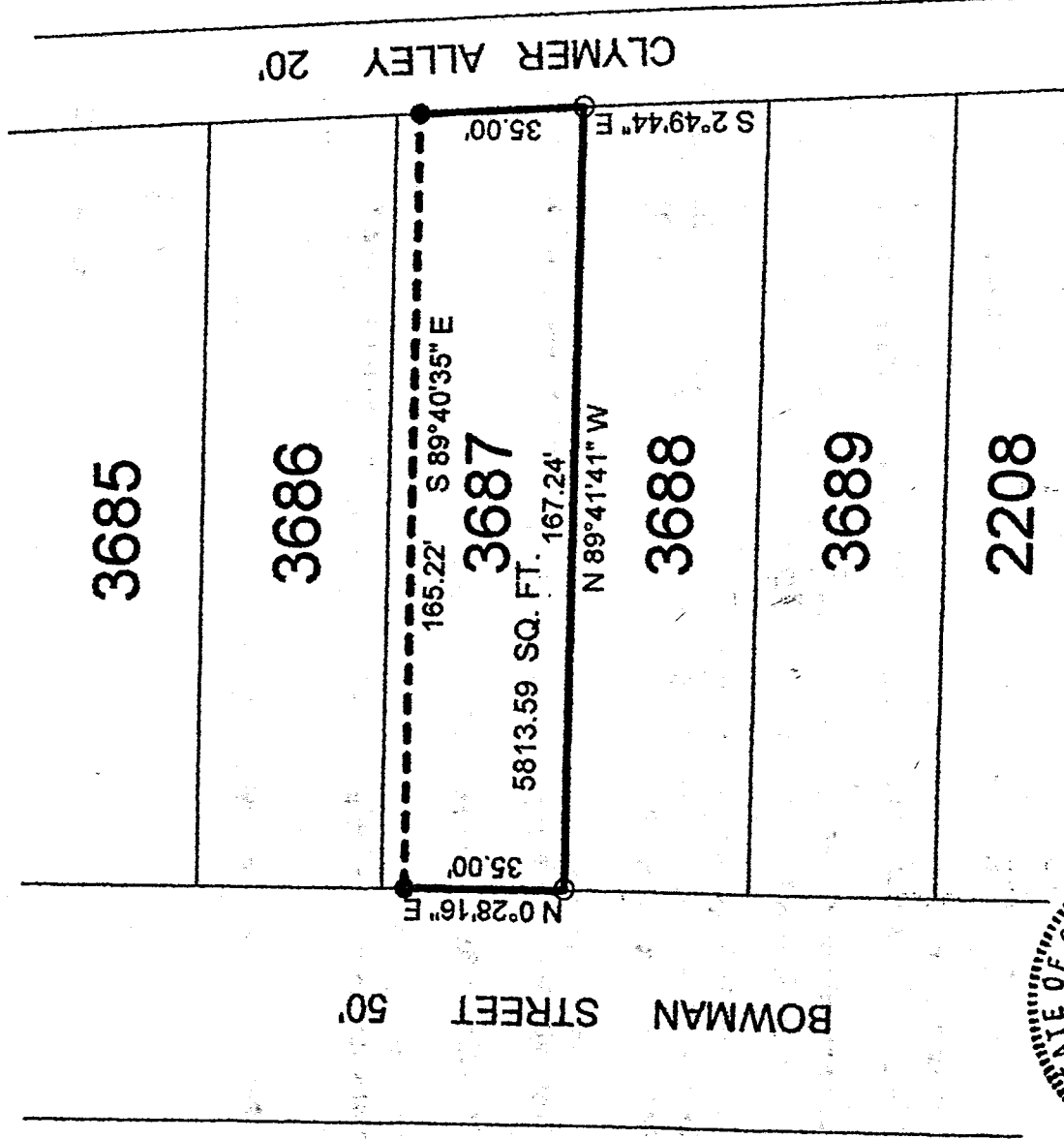

LEGEND:

○ - 5/8 INCH REBAR W/CAP STAMPED
"PS 7016" SET

● - EXISTING IRON PIPE

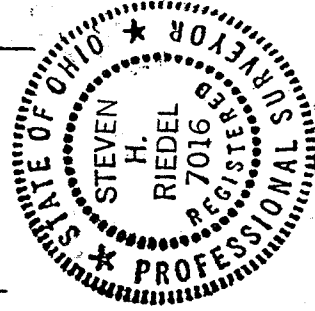

STEVEN H. RIEDEL
OHIO SURVEYOR 7016
SEPTEMBER 23, 1998
MA3687

NEW SURVEY
OF EXISTING PARCEL
TAX MAP APPROVED
EAK 9-30-98
INITIAL DATE

Graphic Scale

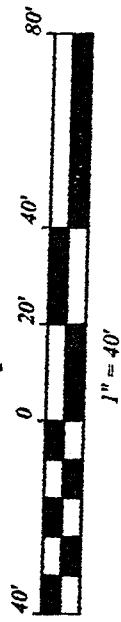

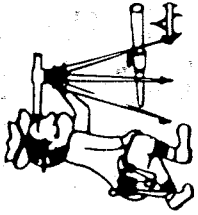

Riedel Land Surveying Company

712 N. Henry St.
Crestline, Ohio 44827

Phone (419) 683-1951

September 26, 1998

John Slyvester (340 Bowman St.)
ma3687

Being known as part of Inlot 3687 of the new and revised numbers of the City of Mansfield, County of Richland, State of Ohio and being more fully described as follows:

Beginning at a 5/8 inch rebar set at the Southwest corner of Inlot 3687;

thence running North 00 deg. 28 min. 16 sec. East along the West line of said Inlot (also being the East line of Bowman Street) for 35.00 feet to an existing iron pipe;

thence turning and running South 89 deg. 40 min. 35 sec. East for 165.22 feet to an existing iron pipe on the East line of Inlot 3687;

thence turning and running South 02 deg. 49 min. 44 sec. East along said East line (also being the West line of Clymer Alley) for 35.00 feet to a 5/8 inch rebar set at the Southeast corner of Inlot 3687;

thence turning and running North 89 deg. 41 min. 41 sec. West along the South line of Inlot 3687 for 167.24 feet to the place of beginning.

All 5/8 inch rebars set have a plastic cap stamped "PS 7016".

The above described parcel has a calculated area of 5813.59 square feet of land according to a survey made on September 23, 1998 by Steven H. Riedel, Ohio surveyor 7016.

Basis of Bearings: Survey Index "G" page 368

K-78

NEW SURVEY
OF EXISTING PARCEL
TAX MAP APPROVED
9-30-98
DATE
EAK
INITIAL