

PLAT OF SURVEY FOR RALPH JEFFERY

SECTION ~ LOT # PT. LOT 513 ~ PLAT Y.1, P.23
 TOWNSHIP ~ MANSHFIELD CITY / VILLAGE
 RANGE ~ _____ TOWNSHIP
 QUARTER ~ RICHLAND COUNTY, OHIO

LEGEND:

- ▲ - P.K. NAIL FOUND
- △ - P.K. NAIL SET
- - RAILROAD SPIKE FOUND
- - RAILROAD SPIKE SET
- - FENCE POST FOUND
- - IRON PIN FOUND
- - IRON PIN SET - CAPPED
- - BLUNK 6320 "

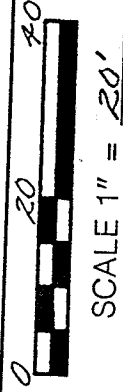
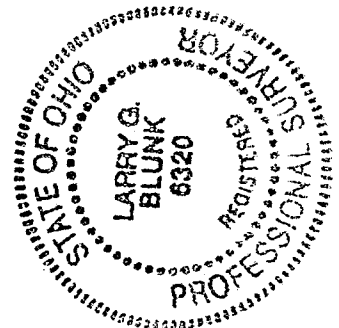
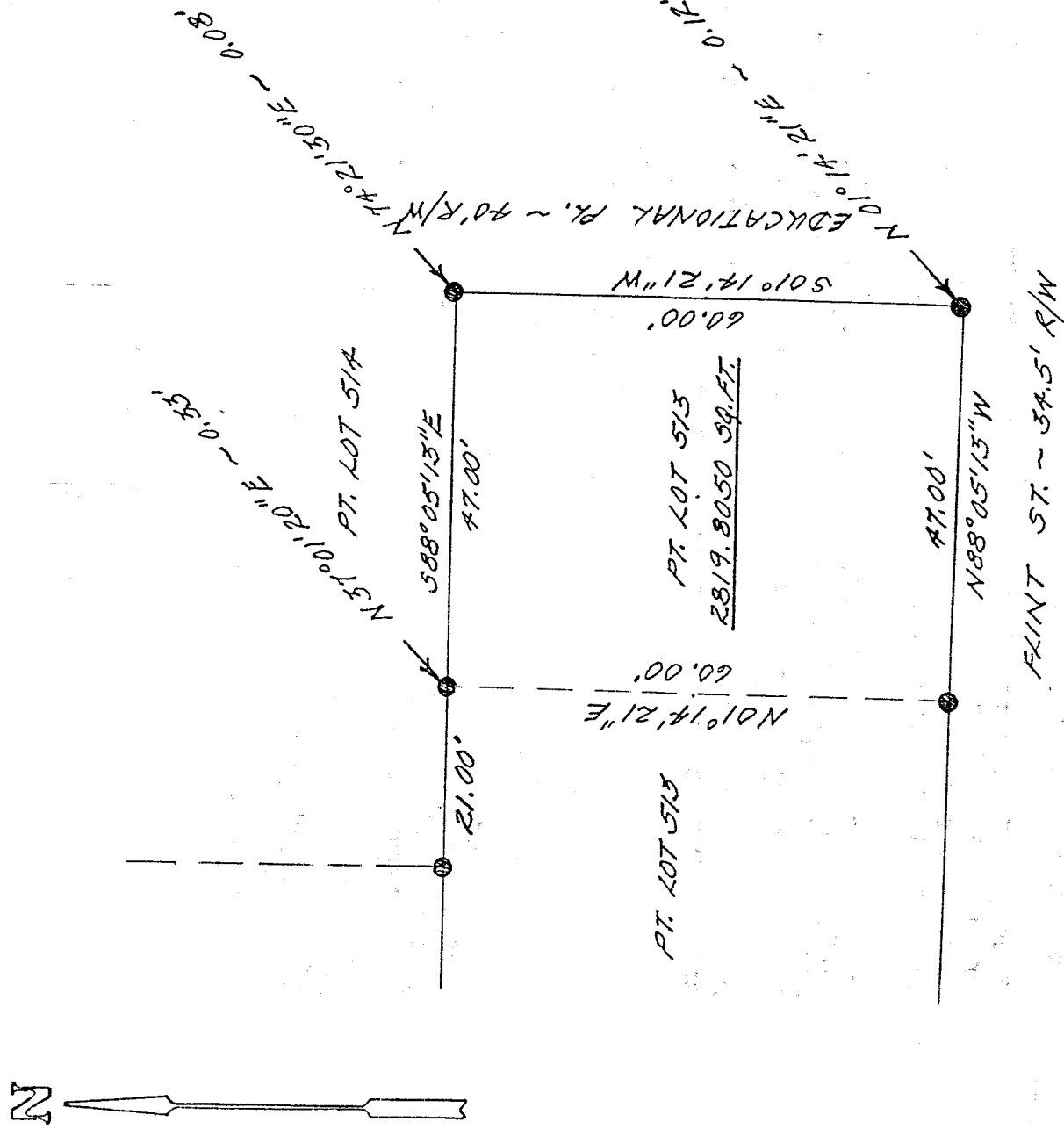

NEW SURVEY
 OF EXISTING PARCEL
 TAX MAP APPROVED
 EAK 9-28-98
INITIAL DATE

BASIS OF BEARINGS: BEARINGS SHOWN HEREON ARE TO AN ASSUMED AZIMUTH & ARE USED TO DENOTE ANGLES ONLY. I HEREBY CERTIFY THAT THE ABOVE PLAT AND THE FIELD SURVEY IT REPRESENTS ARE TRUE TO THE BEST OF MY KNOWLEDGE.

Larry G. Blunk
 LARRY G. BLUNK
 PROFESSIONAL SURVEYOR # 6320
 DATE 09-22-98

DESCRIPTION
FOR

RALPH JEFFERY

Located in the City of Mansfield, County of Richland, State of Ohio and being a part of Lot Number 513 as recorded in Volume 1, Page 23 of the Richland County Plat Records and more particularly described as follows:

Beginning at the Southeast Corner of Lot Number 513, referenced by an iron pin found N 01 degrees 14' 21" E - 0.12 feet.

Thence N 88 degrees 05' 13" W along the south line of Lot Number 513 a distance of 47.00 feet to an iron pin found.

Thence N 01 degrees 14' 21" E a distance of 60.00 feet to the north line of Lot Number 513, referenced by an iron pin found N 37 degrees 01' 20" E - 0.33 feet.

Thence S 88 degrees 05' 13" E along the north line of Lot Number 513 a distance of 47.00 feet to the Northeast Corner of Lot Number 513, referenced by an iron pin found N 74 degrees 21' 30" E - 0.08 feet.

Thence S 01 degrees 14' 21" W along the east line of Lot Number 513 a distance of 60.00 feet to the place of beginning and containing 2819.8050 square feet but subject to all legal highways also all easements of record.

Basis of Bearings: Bearings shown hereon are to an assumed azimuth and are used to denote angles only.

Larry G. Blunk
Larry G. Blunk, P.S. 6320
September 22, 1998

K-73

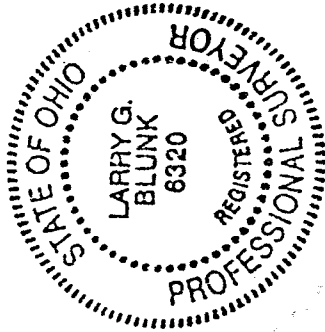

NEW SURVEY
OF EXISTING PARCEL
TAX MAP APPROVED
DATE 9-28-98
INITIAL