

K-6A

NEW SURVEY
OF EXISTING PARCEL
TAX MAP APPROVAL
EAK 9-25-98
DATE ONE

RICHLAND COUNTY
TAX MAP APPROVAL

- IRON PIN FOUND
- ⊗ IRON PIN SET WITH CAP STAMPED "SEILER 6869"

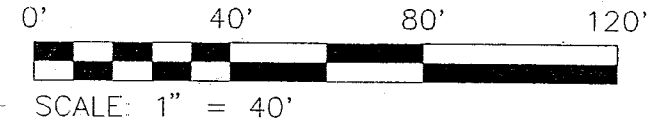
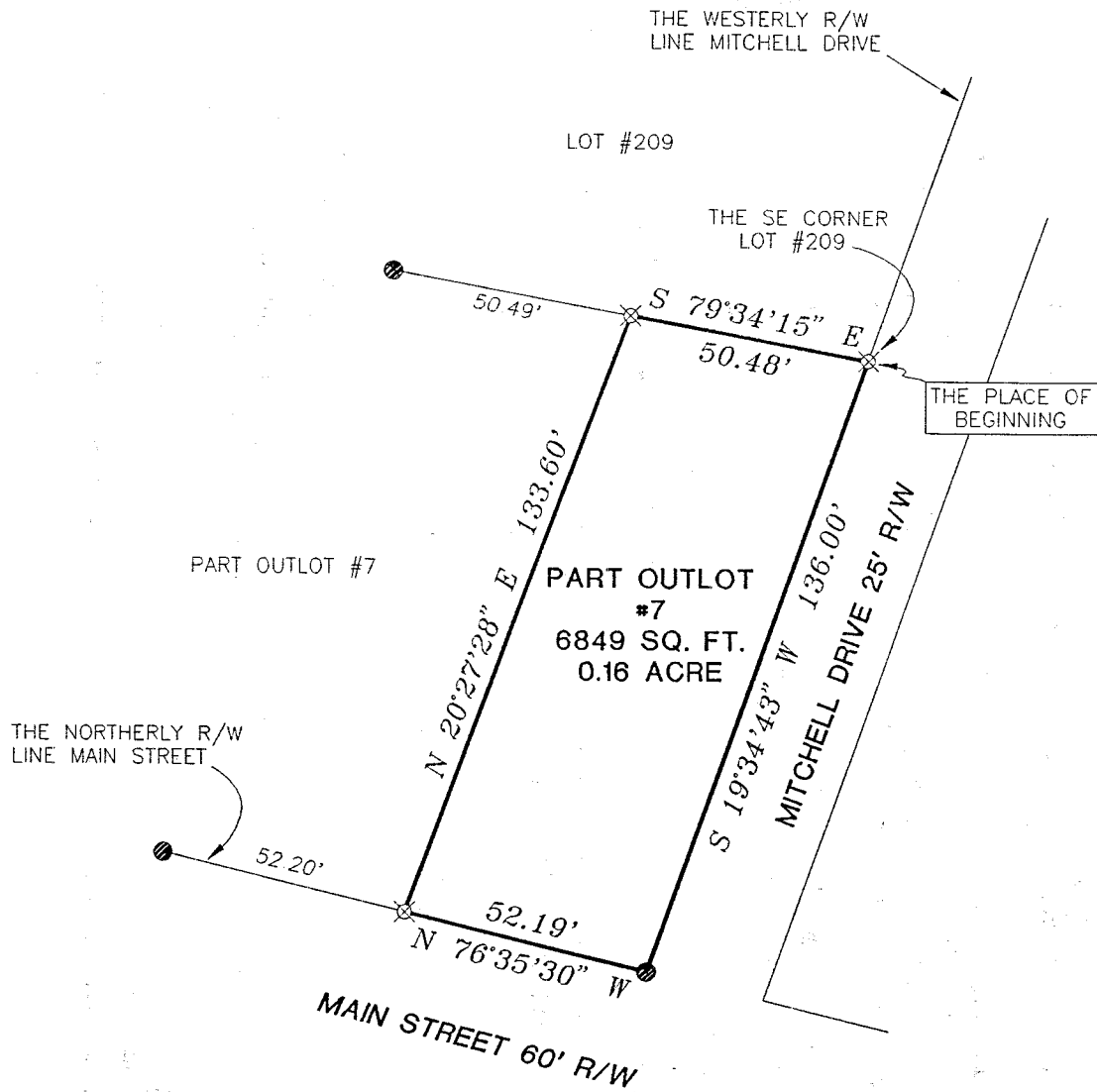

NORTH

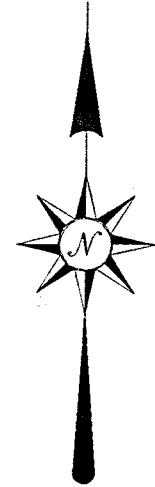

BEARINGS ARE BASED ON AN ASSUMED MERIDIAN

Douglas C. Seiler 9/24/98

SURVEYED BY: DOUGLAS C. SEILER
PROFESSIONAL SURVEYOR #6869
52-1/2 NORTH MAIN STREET
MANSFIELD, OHIO 44902
(419) 525-3644

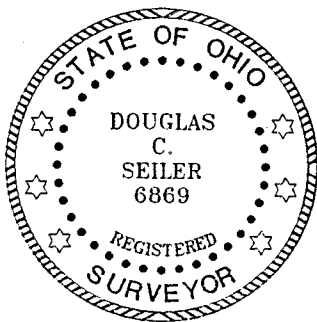

SURVEY PLAT

PART NE QTR. SECTION 8, T-22, R-
also being a PART OF OUTLOT #7
VILLAGE OF LUCAS
RICHLAND COUNTY, OHIO

DATE: SEPT. 23, 1998 SCALE: 1"=40'

C:\SC12\WORK\97LUCAS\983006\JEB

Douglas C. Seiler
Professional Land Surveyor
52½ North Main • Mansfield, Ohio 44902
(419) 525-3644

K-64

SURVEY DESCRIPTION

PART OF OUT LOT #7
VILLAGE OF LUCAS, OHIO

Situated in the Village of Lucas, County of Richland, State of Ohio and being a part of the Northeast Quarter of Section 8, Township 22 North, Range 17 West, and being a part of Out Lot #7 in said Village, more particularly described as follows:

Beginning for the same at an iron pin set marking the southeast corner of Lot #209 of the consecutively numbered lots in said village (Plat Reference: Volume 19, page 100); Thence, South 19 degrees 34 minutes 43 seconds West with the westerly right of way line of Mitchell Drive, a distance of 136.00 feet to an iron pin found on the northerly right of way line of Main Street;

Thence, North 76 degrees 35 minutes 30 seconds West with said northerly right of way line, a distance of 52.19 feet to an iron pin set;

Thence, North 20 degrees 27 minutes 28 seconds East a distance of 133.60 feet to an iron pin set on the south line of said Lot #209;

Thence, South 79 degrees 34 minutes 15 seconds East with said south line, a distance of 50.48 feet to the place of beginning, containing 6849 square feet (0.16 of an acre), according to survey by Douglas C. Seiler, Professional Surveyor #6869 on September 23, 1998.

The intent of this instrument is to describe in greater detail the premises transferred by ORV 116, page 832.

Permanent Parcel Number: 020-16-177-04-000.

Iron pins set are 5/8" rods with caps stamped "SEILER 6869".

Bearings are based on an assumed meridian and are intended to be used for angular determination only.

NEW SURVEY
OF EXISTING PARCEL
TAX MAP APPROVED
FAX 9-25-98
MUN

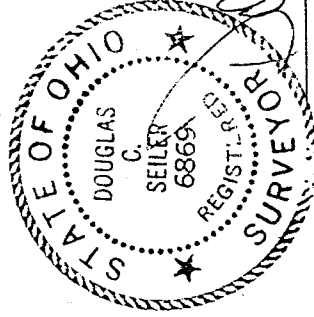

Douglas C. Seiler
Professional Surveyor #6869