

PLAT OF BOUNDARY SURVEY

# CAROL YOUNG

LOTS 2215 AND 2218 - 2221  
CITY OF SHELBY, RICHLAND COUNTY, OHIO

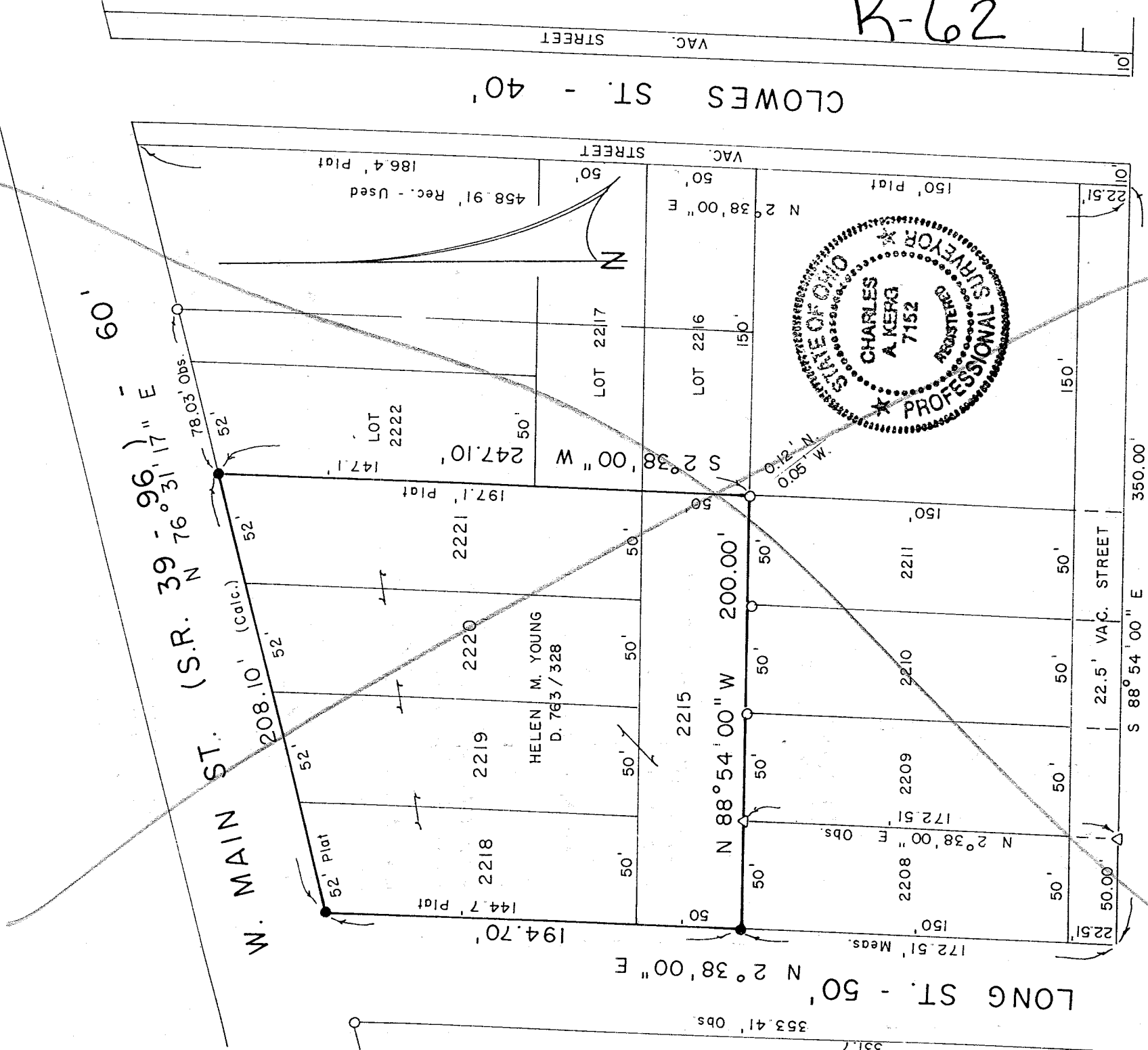

K-62

BEARINGS ARE BASED ON A SURVEY BY KERK SURVEYING, DATED JULY 20, 1998.

SCALE: 1" = 60'

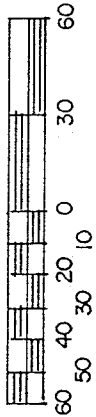

### LEGEND

- IRON PIPE FOUND
- △ IRON PIN FOUND (7152)
- 5/8" IRON PIN SET WITH CAP
- STAMPEL KERK, RLS 7152

NEW SURVEY OF EXISTING PARCEL TAX MAP APPROVED  
EAK 9-22-98  
DATE

Dwg Only

PREPARED BY

KERG SURVEYING

*Charles A. Kerg*

CHARLES A. KERK  
REGISTERED OHIO SURVEYOR NO. 7152  
DATE: SEPTEMBER 11, 19