

K-57

NORTHWEST CORNER  
NORTHEAST QUARTER  
SECTION 5

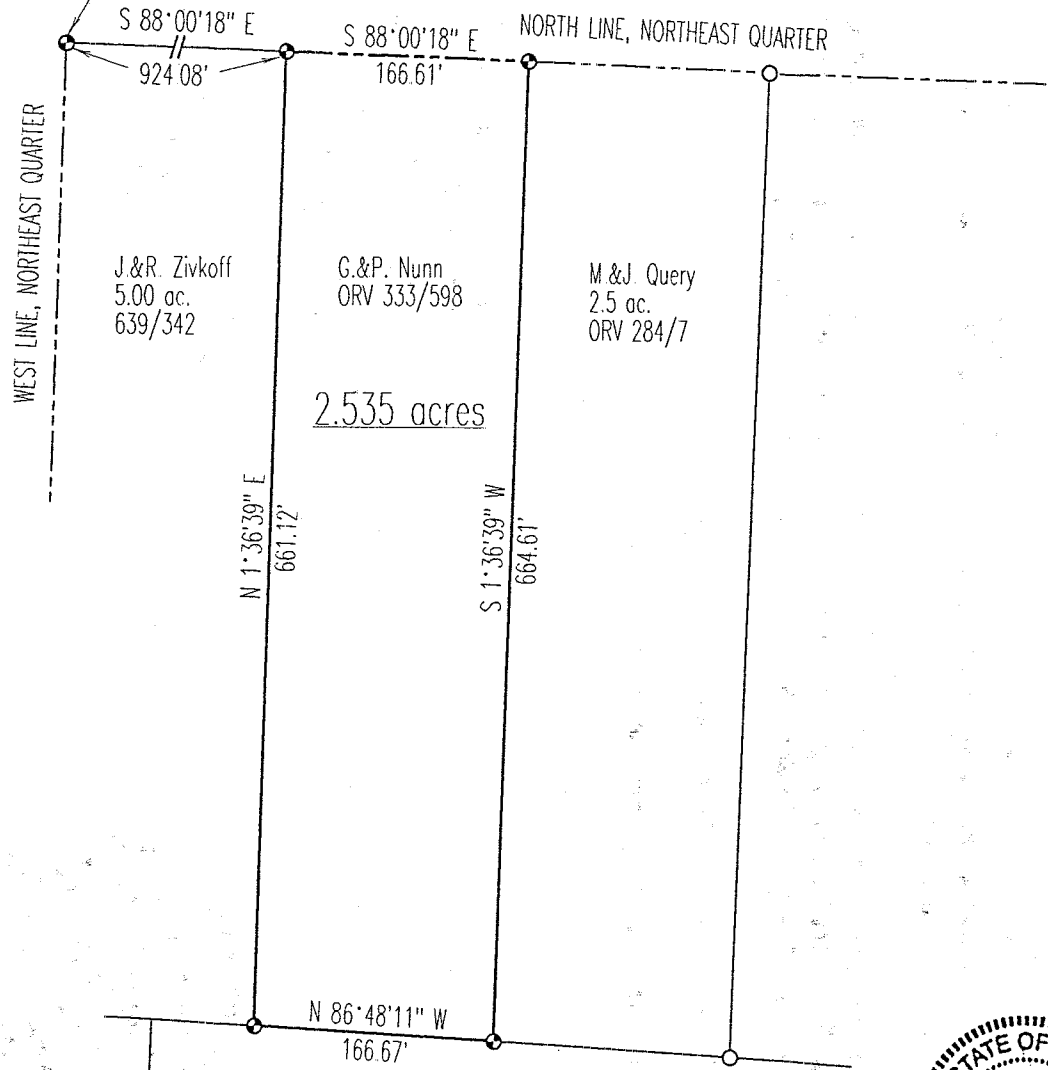

### SURVEY PLAT

For G. & P. Nunn  
Part Northeast Quarter, Section 5  
Monroe Township, T-22, R-17  
Richland County, Ohio

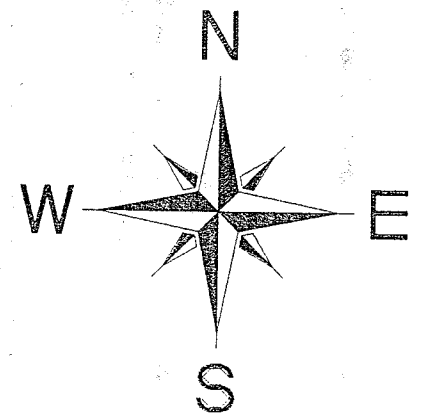

Scale : 1" = 100'

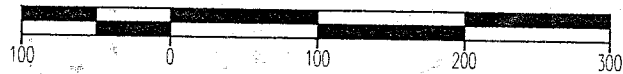

Bearings are based on an assumed meridian.

#### LEGEND

- Iron pin set with cap stamped "CLANCY 7178"



*Warne R. Clancy*  
Warne R. Clancy P.S. 7178

DATE: 9/18/98  
JOB NO.: W090498

NEW SURVEY  
OF EXISTING PARCEL  
TAX MAP APPROVED  
EAK 9-21-98  
DATE

SURVEY DESCRIPTION

Part Northeast Quarter, Section 5  
Monroe Township, T-22, R-17  
Richland County, Ohio

Situated in the Township of Monroe, County of Richland, State of Ohio, and being a part of the Northeast Quarter of Section 5 of Township 22, Range 17, more particularly described as follows:

Commencing for the same at an iron pin set marking the northwest corner of said northeast quarter; Thence, South 88 degrees 00 minutes 18 seconds East with the north line of said quarter, a distance of 924.08 feet to an iron pin set marking the northeast corner of an existing 5.00 acre parcel owned by J.&R. Zivkoff (639/342), the Place of Beginning;

Thence, continuing South 88 degrees 00 minutes 18 seconds East with said north line, a distance of 166.61 feet to an iron pin set marking the northwest corner of an existing 2.5 acre parcel owned by M. & J. Query (ORV 284/7);

Thence, South 01 degrees 36 minutes 39 seconds West with the west line of said 2.5 acres, a distance of 664.61 feet to an iron pin set on the northerly line of an existing 5.0 acre parcel owned by R. & S. Keiffer (745/593);

Thence, North 86 degrees 48 minutes 11 seconds West with said north line, a distance of 166.67 feet to an iron pin set marking the southeast corner of the said 5.00 acre Zivkoff parcel;

Thence, North 01 degrees 36 minutes 39 seconds East with the east line of said 5.00 acres, a distance of 661.12 feet to the Place of Beginning, containing 2.535 acres according to survey by Warne R. Clancy, Professional Surveyor #7178, on September 4, 1998.

Iron pins set are #5 rebars with caps stamped "CLANCY 7178".

Bearings are based on an assumed meridian.

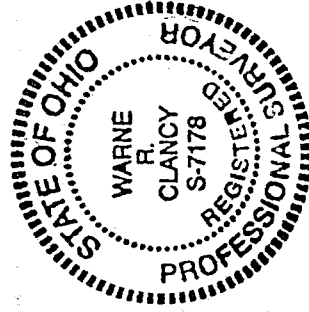

K-57

*Warne R. Clancy*

Warne R. Clancy  
Professional Surveyor #7178

