

# PLAT OF SURVEY FOR WIK

KATHY ZIRKEK

SECTION ~ LOT # PT. LOTS 6 & 7, JOHN A. BEER'S SUB., K.A.P.9  
 TOWNSHIP ~ CITY VILLAGE  
 RANGE ~ MADISON TOWNSHIP  
 QUARTER ~ RICHLAND COUNTY, OHIO

### LEGEND:

- ▲ - P.K. NAIL FOUND
- △ - P.K. NAIL SET
- - RAILROAD SPIKE FOUND
- - RAILROAD SPIKE SET
- - FENCE POST FOUND
- - IRON PIN FOUND
- - IRON PIN SET - CAPPED
- - BLUNK 6320 "

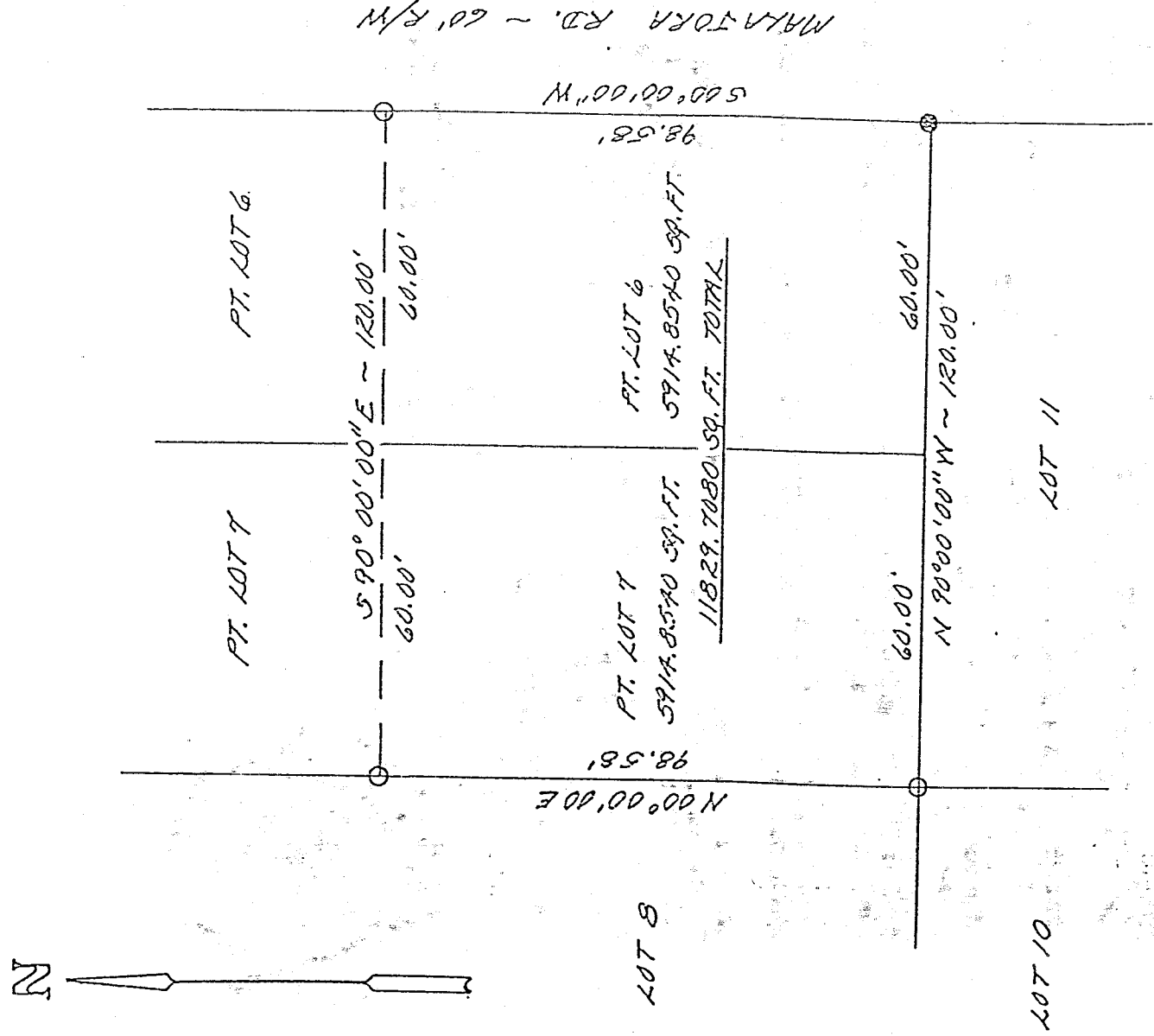

# K-53

NEW SURVEY  
 OF EXISTING PARCEL  
 TAX MAP APPROVED  
 EAK 9-18-98  
 DATE



SCALE 1" = 30'

BASIS OF BEARINGS: PLAT V. 17, P. 9

I HEREBY CERTIFY THAT THE ABOVE PLAT AND THE FIELD SURVEY IT REPRESENTS ARE TRUE TO THE BEST OF MY KNOWLEDGE

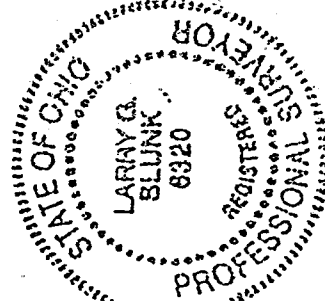

Larry G. Blunk  
 LARRY G. BLUNK  
 PROFESSIONAL SURVEYOR # 6320

09-17-98  
 DATE

DESCRIPTION  
FOR

WILLIAM AND KATHY ZIRKEL

Located in the Township of Madison, County of Richland, State of Ohio and being a part of Lot Numbers 6 and 7 of John A. Beer's Subdivision as recorded in Volume 14, Page 9 of the Richland County Plat Records and more particularly described as follows:

Beginning at an iron pin found in the Southeast Corner of Lot Number 6.

Thence N 90 degrees 00' 00" W along the south line of Lot Numbers 6 and 7 a distance of 120.00 feet to an iron pin set in the Southwest Corner of Lot Number 7.

Thence N 00 degrees 00' 00" E along the west line of Lot Number 7 a distance of 98.58 feet to an iron pin set.

Thence S 90 degrees 00' 00" E a distance of 120.00 feet to an iron pin set on the east line of Lot Number 6.

Thence S 00 degrees 00' 00" W along the east line of Lot Number 6 a distance of 98.58 feet to the place of beginning and containing 11829.7080 square feet in all of which 5914.8540 square feet are in a part of Lot Number 6 and 5914.8540 square feet are in a part of Lot Number 7 but subject to all legal highways also all easements of record.

Basis of Bearings: Plat Volume 14, Page 9.

*Larry G. Blunk*  
Larry G. Blunk, P.S. 6320  
September 14, 1998

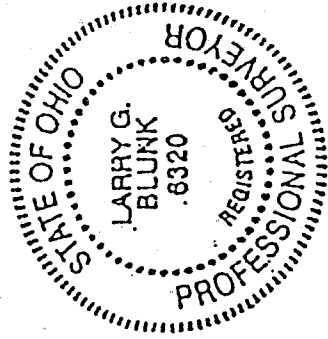

NEW SURVEY  
OF EXISTING PARCEL  
TAX MAP-APPROVED  
EAK 9-18-98  
DATE

K-53