

PLAT OF SURVEY

BEING PART OF THE SOUTHWEST 1/4,
SECTION 21, TOWNSHIP 23, RANGE 17,
MIFFLIN TOWNSHIP, RICHLAND COUNTY,
OHIO. 12-11-85

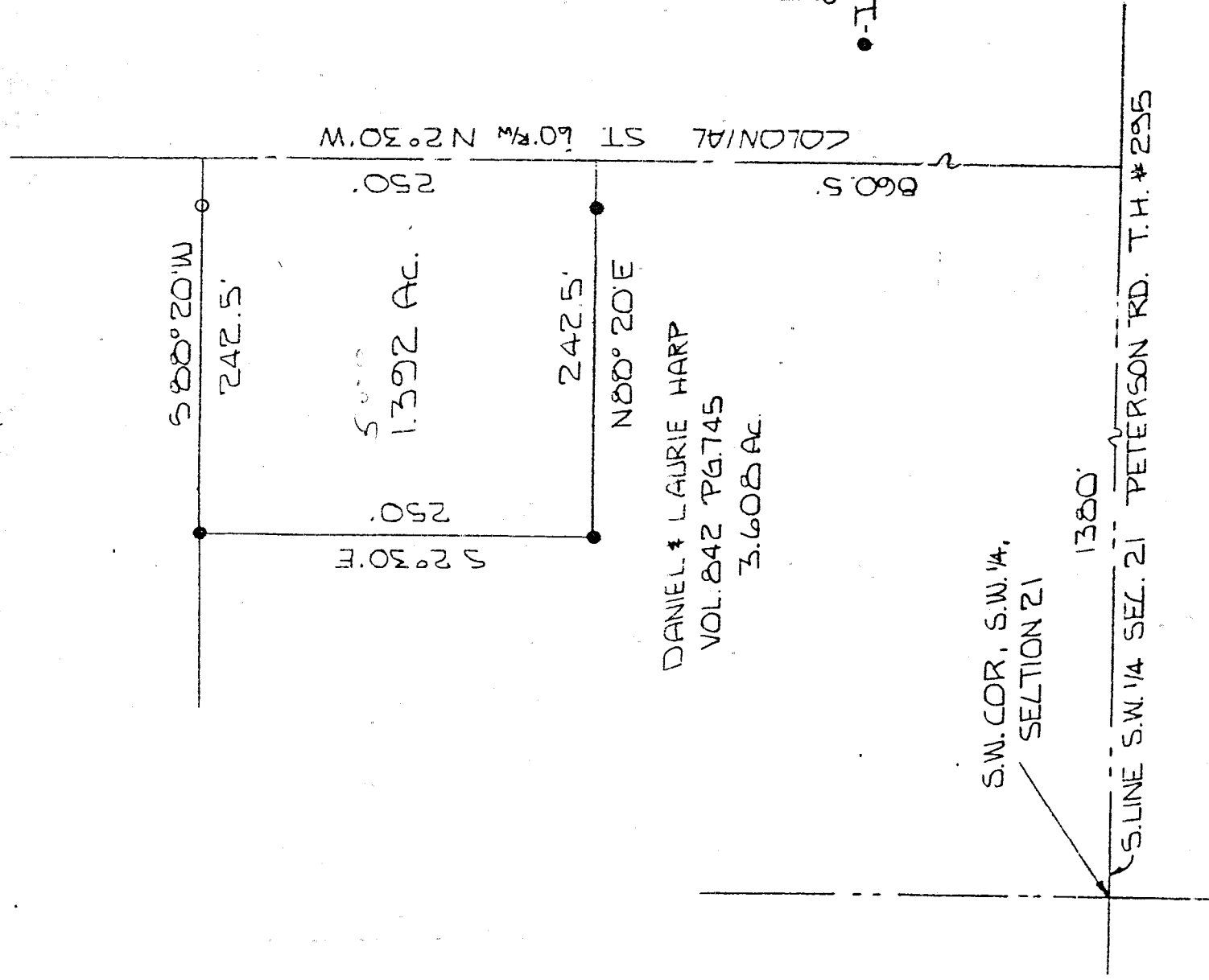

K-46

BY *Jerry A. Blunk*
LARRY G. BLUNK #6320