

PLAT OF SURVEY

BEING PART OF THE SOUTHWEST 1/4,
SEC 21, TWP 22, R. 17, MIFFLIN
TOWNSHIP, RICHLAND COUNTY, OHIO.
D. 8. 83 REV. 10. 22. 83

MOHICAN ESTATES
VOL 22 PAGE 37

COLONIAL DR. 60' W

CHEROKEE
AVE 60'

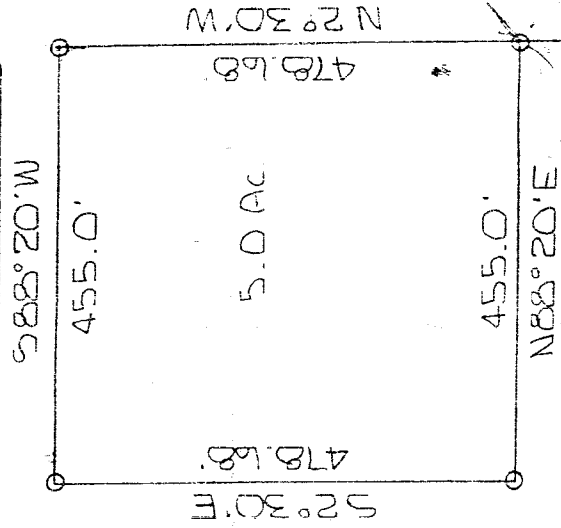
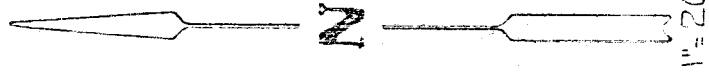

K-45

- R.R. SPIKE SET
- IRON PIN SET

SOUTHWEST CORNER
SOUTHWEST 1/4 SECTION 21

1350'

SOUTH LINE S.W. 1/4 SEC 21 PETERSON RD. TH # 215

1031.82'

BY *Larry G. Blunk*
LARRY'S G. BLUNK #6320