

PLAT OF SURVEY
FOR

D. & L. HARP
BEING PART OF THE SOUTHWEST 1/4
SECTION 21 TOWNSHIP 23 RANGE 17
MIFFLIN TOWNSHIP RICHLAND COUNTY
OHIO. OCT. 10, 1926.

V.F. HARP & SONS
VOL. 602 PG. 635

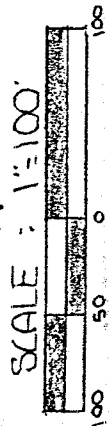
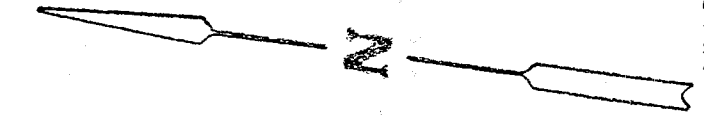
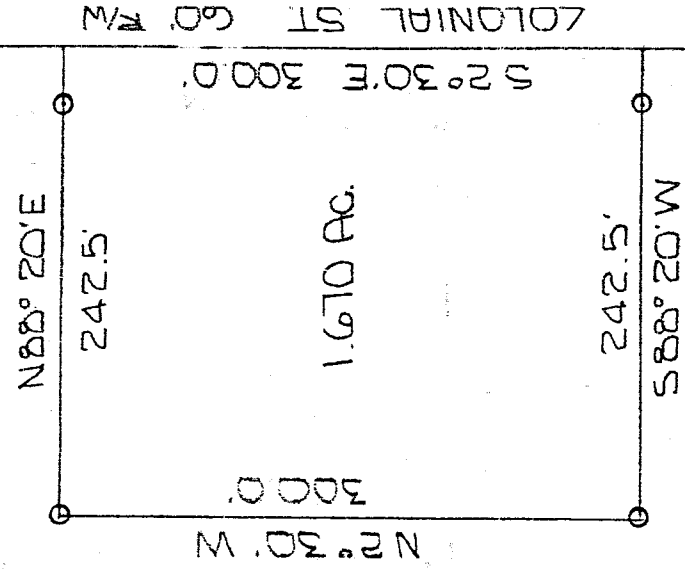

- - IRON PIN SET WITH CAP STAMPED BLUNK #6380
- - R. R. SPIKE FOUND BEARINGS BASED ON DEED VOL. 842 PAGE 745

S.W. COR., S.W. 1/4,
SECTION 21

N 88° 20' E 1380.0' PETERSON RD. T.H. 295

S. LINE S.W. 1/4 SEL. 21

Larry G. Blunk
Larry G. Blunk, Reg. Surv. #6320

K-44