

PLAT OF SURVEY

FOR

V. F. HARP & SONS

BEING PART OF THE SOUTHWEST QUARTER, SECTION 21, TOWNSHIP 23, RANGE 17, MIFFLIN TOWNSHIP RICH- LAND COUNTY OHIO. MARCH 12 1930-REV. APRIL 23, 1937

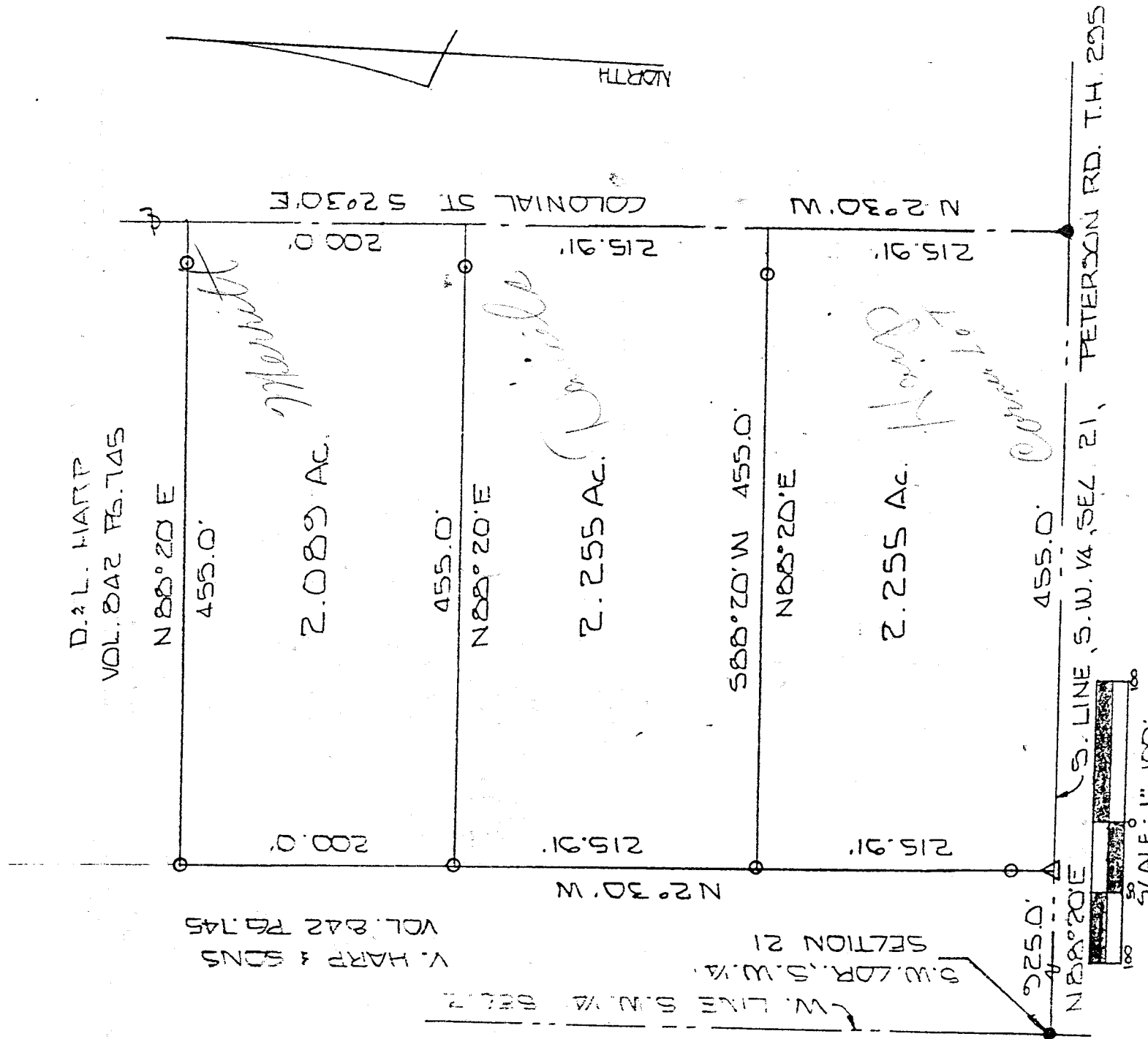

D. L. HARP  
VOL. 842 PG. 745

V. HARP & SONS  
VOL. 842 PG. 745

*Merritt*

2.089 AC.

*D. L. Harp*

2.255 AC.

*Harp*

2.255 AC.

S.W. 1/4, S.W. 1/4,  
SECTION 21

N 88° 20' E 455.0' S. LINE, S.W. 1/4, SEC. 21, PETERSON RD. T.H. 295

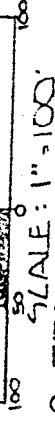

SCALE: 1" = 100'  
O - IRON PIN SET AND CAPPED  
"BLUNK #6320"

- - R. R. SPIKE FOUND
- BASIS OF BEARINGS: DEED  
VOL. 842 PG. 745
- △ - P. K. NAIL SET

*Larry G. Blunk*  
LARRY G. BLUNK #6320

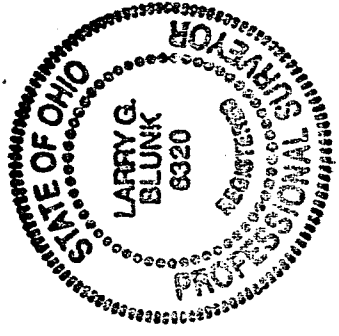

K-43