

PLAT SURVEY FOR PEARL KLESZINSKI

SECTION 10 LOT # ~
 TOWNSHIP 20 CITY / VILLAGE _____
 RANGE 10 WASHINGTON TOWNSHIP _____
 QUARTER SE RYLAND COUNTY, OHIO _____

LEGEND:

- ▲ - P.K. NAIL FOUND
- △ - P.K. NAIL SET
- - RAILROAD SPIKE FOUND
- - RAILROAD SPIKE SET
- - FENCE POST FOUND
- - IRON PIN FOUND
- - IRON PIN SET - CAPPED
- - BLUNK 6320 "

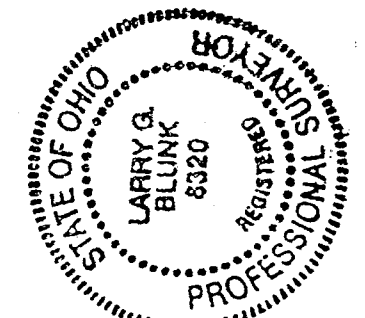
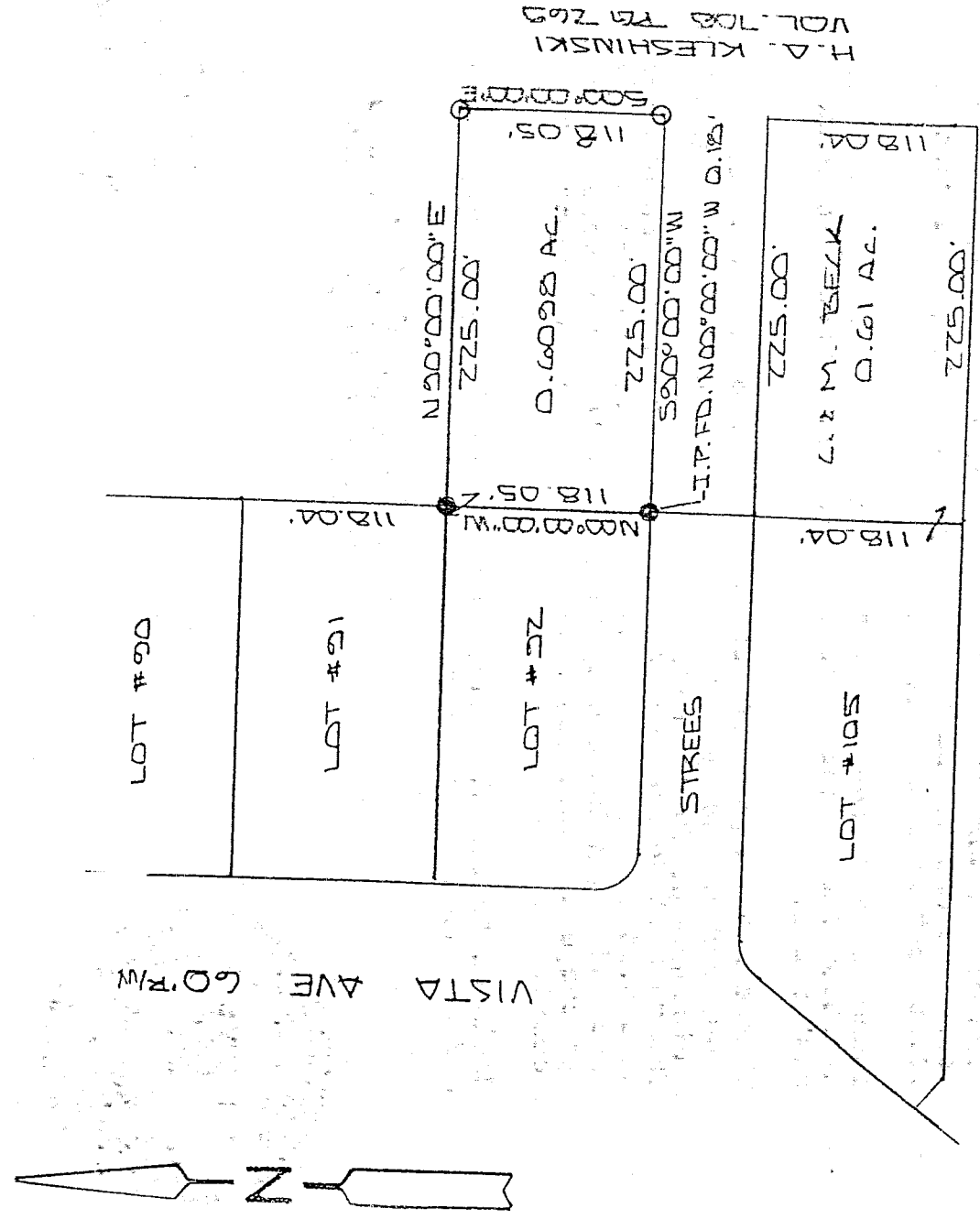

100 50 0
 SCALE 1" = 100'

BASIS OF BEARINGS: PLAT VOL. 108 PG. 269

I HEREBY CERTIFY THAT THE ABOVE PLAT AND THE FIELD SURVEY IT REPRESENTS ARE TRUE TO THE BEST OF MY KNOWLEDGE

Larry G. Blunk
 LARRY G. BLUNK
 PROFESSIONAL SURVEYOR # 6320

SEPT 7 1998
 DATE

K-37

DESCRIPTION
FOR
RICHARD V. KLESHINSKI

Located in the Township of Washington, County of Richland, State of Ohio and being a part of the Southeast Quarter of Section 18, Township 20, Range 18 and more particularly described as follows:

Beginning at an iron pin found in the Northeast Corner of Lot Number 92 of Orchard Park Heights Allotment as recorded in Volume 18, Page 88 of the Richland County Plat Records.

Thence N 90 degrees 00' 00" E a distance of 225.00 feet to an iron pin set.

Thence S 00 degrees 00' 00" E a distance of 118.05 feet to an iron pin set.

Thence S 90 degrees 00' 00" W a distance of 225.00 feet to the Southeast Corner of Lot Number 92, referenced by an iron pin found N 00 degrees 00' 00" W - 0.18 feet.

Thence N 00 degrees 00' 00" W passing thru an iron pin found at 0.18 feet a total distance of 118.05 feet to the place of beginning and containing 0.6098 acres more or less but subject to all legal highways also all easements of record.

Grantees, their heirs and assigns do hereby covenant and agree that the parcel of land described in this instrument will not be conveyed by said grantees, heirs and assigns unless said parcel fronts on a public highway or dedicated street or is sold together with land fronting on a public highway or dedicated street.

Basis of Bearings: Plat Volume 18, Page 88.

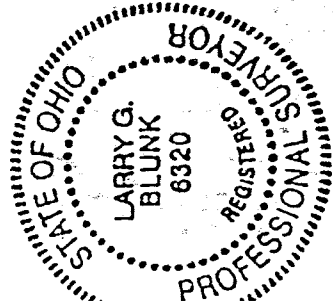

Larry G. Blunk
Larry G. Blunk, P.S. 6320
September 7, 1998

NEW SPLIT
TAX MAP APPROVED
EAK 9-10-98
INITIAL DATE

K-37