

PLAT OF SURVEY FOR LOTH'S DEEL

LEGEND:

- ▲ - P.K. NAIL FOUND
- △ - P.K. NAIL SET
- - RAILROAD SPIKE FOUND
- - RAILROAD SPIKE SET
- - FENCE POST FOUND
- - IRON PIN FOUND
- - IRON PIN SET - CAPPED
- - BLUNK 6320 "

SECTION 12 LOT # ~
 TOWNSHIP 21 CITY / VILLAGE _____
 RANGE 18 MADISON TOWNSHIP
 QUARTER NW RULHAND COUNTY OHIO

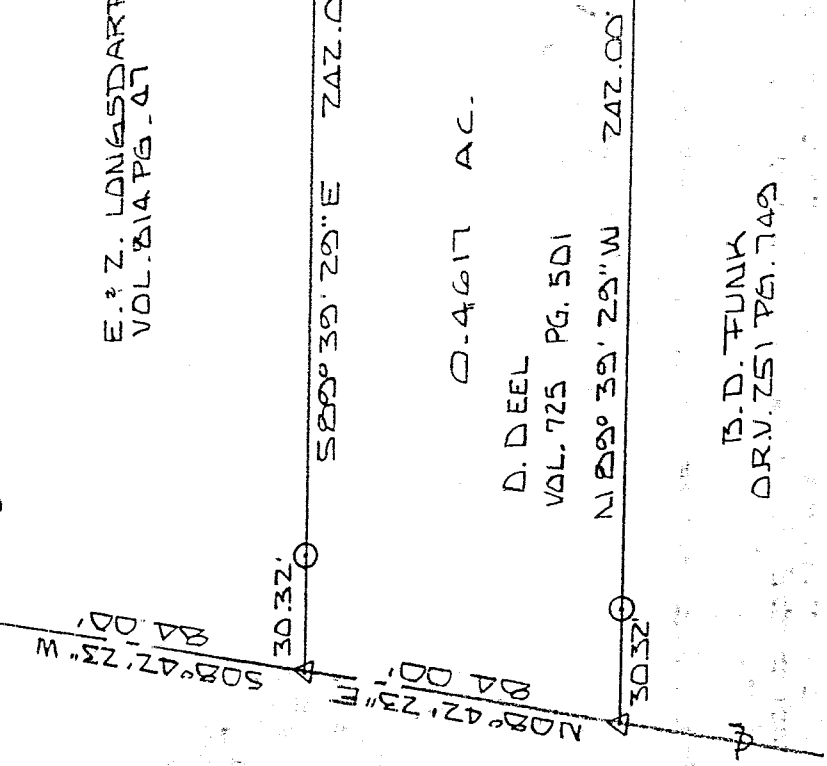
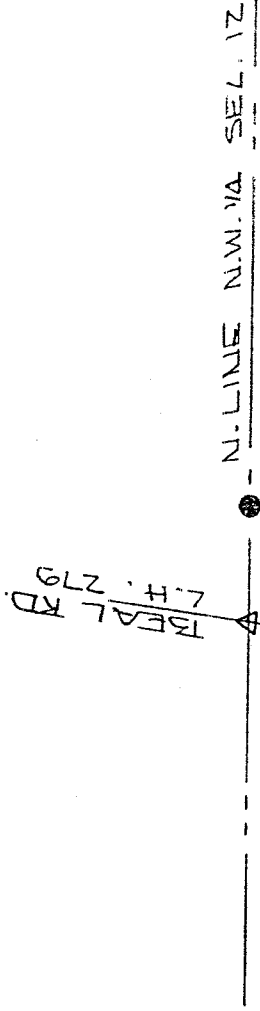

K-35

NEW SURVEY
 OF EXISTING PARCEL
 TAX MAP APPROVED
 EAK 9-10-98
 INITIAL DATE



50' SCALE 1" = 50' 50

BASIS OF BEARINGS: SURVED BY P. HARWOOD 10-2-69

I HEREBY CERTIFY THAT THE ABOVE PLAT AND THE FIELD SURVEY IT REPRESENTS ARE TRUE TO THE BEST OF MY KNOWLEDGE

Larry G. Blunk
 LARRY G. BLUNK
 PROFESSIONAL SURVEYOR # 6320

SEPT. 7 1998
 DATE

DESCRIPTION
FOR
DOROTHY DEEL

Located in the Township of Madison, County of Richland, State of Ohio and being a part of the Northwest Quarter of Section 12, Township 21, Range 18 and more particularly described as follows:

Beginning at a pk nail set on the north line of the Northwest Quarter of Section 12 with its intersection with the centerline of Beal Rd. C.H. 279.

Thence S 08 degrees 42' 23" W along the centerline of Beal Rd. C.H. 279 a distance of 84.00 feet to a pk nail set and the True Place of Beginning.

Thence S 89 degrees 39' 29" E passing thru an iron pin set at 30.32 feet a total distance of 242.00 feet to an iron pin set.

Thence S 08 degrees 42' 23" W a distance of 84.00 feet to an iron pin set.

Thence N 89 degrees 39' 29" W passing thru an iron pin set at 211.68 feet a total distance of 242.00 feet to a pk nail set in the centerline of Beal Rd. C.H. 279.

Thence N 08 degrees 42' 23" E along the centerline of Beal Rd. C.H. 279 a distance of 84.00 feet to the True Place of Beginning and containing 0.4617 acres more or less but subject to all legal highways also all easements of record.

Basis of Bearings: Survey by P. Harwood, 10-08-69.

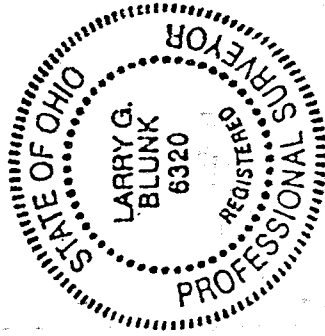

Larry G. Blunk
Larry G. Blunk, P.S. 6320
September 7, 1998

NEW SURVEY
OF EXISTING PARCEL
TAX MAP APPROVED
EAK 9-10-98
DATE

K-35