

PLAT OF SURVEY FOR BRADDO LEON

LEGEND:

- ▲ - P.K. NAIL FOUND
 - △ - P.K. NAIL SET
 - - RAILROAD SPIKE FOUND
 - - RAILROAD SPIKE SET
 - - FENCE POST FOUND
 - - IRON PIN FOUND
 - - IRON PIN SET - CAPPED
- BLUNK 6320 "

SECTION ~~~~~ LOT # 12128 VOL. 16 PG. 36
 TOWNSHIP ~~~~~ MANSFIELD CITY / VILLAGE
 RANGE ~~~~~ TOWNSHIP
 QUARTER ~~~~~ RAYHLAND COUNTY, OHIO

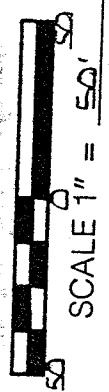
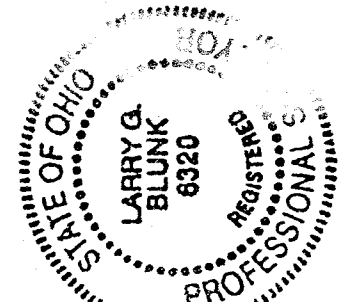
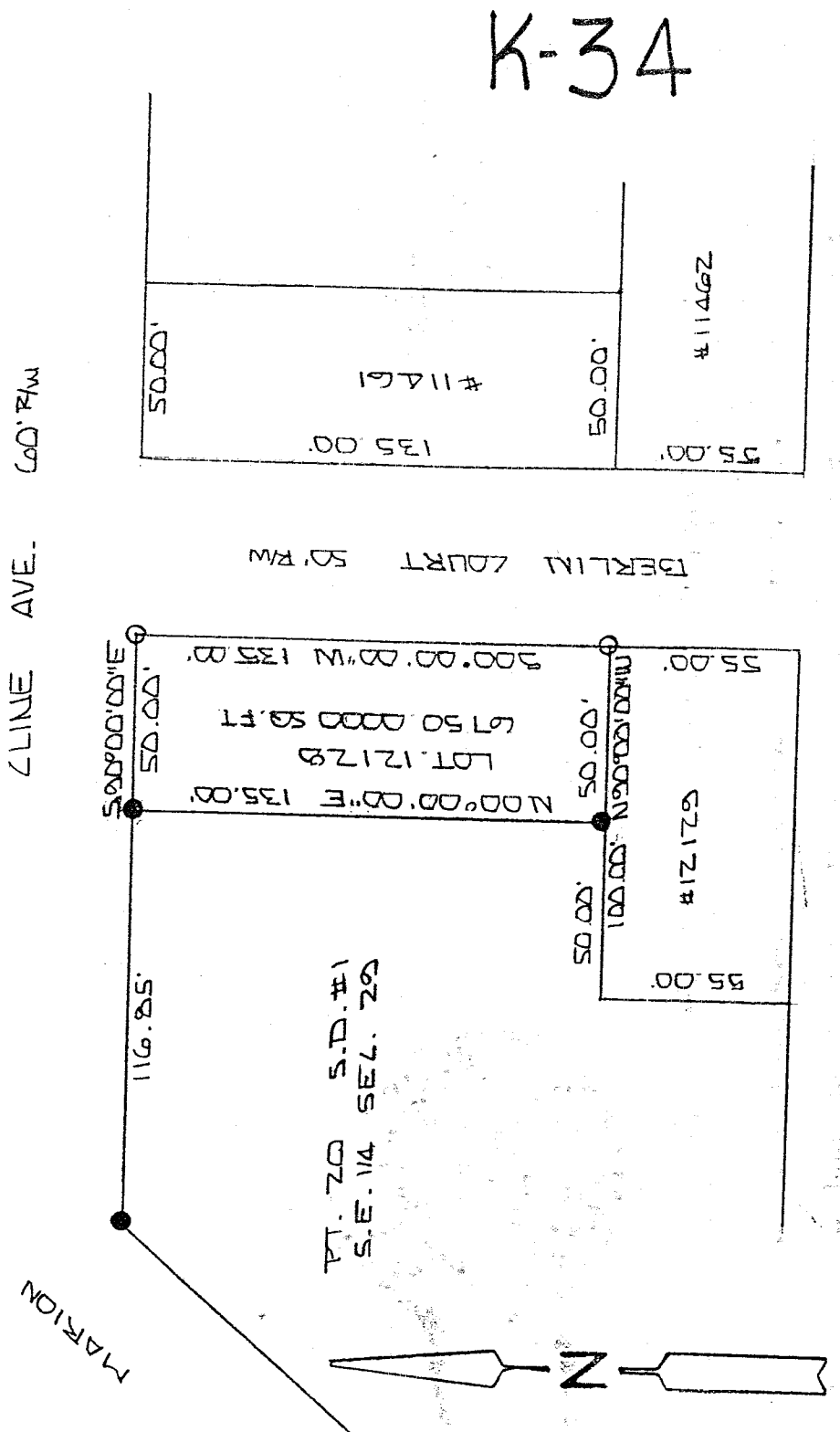
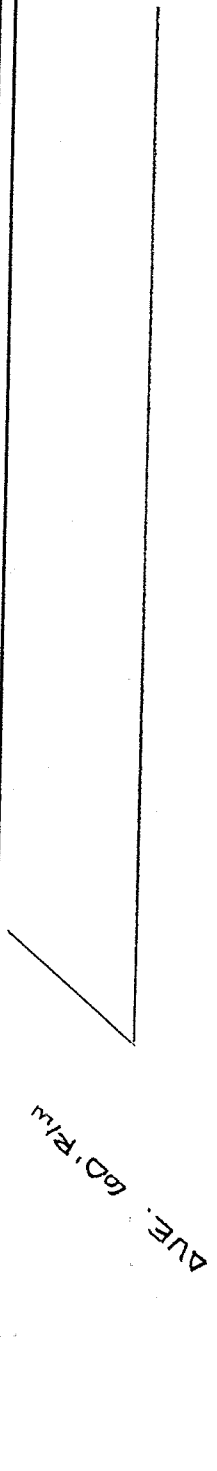

BASIS OF BEARINGS: SURVEYED BY A.W. VAN ALKER 7-22-87

I HEREBY CERTIFY THAT THE ABOVE PLAT AND THE FIELD SURVEY IT REPRESENTS ARE TRUE TO THE BEST OF MY KNOWLEDGE

Larry G. Blunk
LARRY G. BLUNK
PROFESSIONAL SURVEYOR # 6320

SEPT 7, 1998
DATE

NEW SURVEY
OF EXISTING PARCEL
TAX MAP APPROVED
EAK 9-10-98
INITIAL DATE

DESCRIPTION
FOR
RICARDO LEON

Located in the City of Mansfield, County of Richland, State of Ohio and being Lot Number 12128 as recorded in Volume 16, Page 36 of the Richland County Plat Records and more particularly described as follows:

Beginning at an iron pin set in the Northeast Corner of Lot Number 12128.

Thence S 00 degrees 00' 00" W along the east line of Lot Number 12128 a distance of 135.00 feet to an iron pin set in the Southeast Corner of Lot Number 12128.

Thence N 90 degrees 00' 00" W along the south line of Lot Number 12128 a distance of 50.00 feet to an iron pin found in the Southwest Corner of Lot Number 12128.

Thence N 00 degrees 00' 00" E along the west line of Lot Number 12128 a distance of 135.00 feet to an iron pin found in the Northwest Corner of Lot Number 12128.

Thence S 90 degrees 00' 00" E along the north line of Lot Number 12128 a distance of 50.00 feet to the place of beginning and containing 6750.0000 square feet but subject to all legal highways also all easements of record.

Basis of Bearings: Survey by A.W. Van Aukey, 7-22-82.

Larry G. Blunk
Larry G. Blunk, P.S. 6320
September 7, 1998

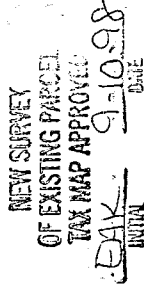
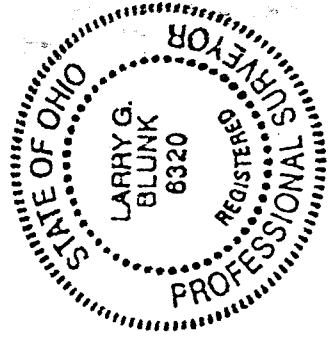

K. J. A