

PLAT SURVEY FOR TER McNEELY

SECTION 8 LOT # 0.L. 29

TOWNSHIP ZZ LUCAS CITY / VILLAGE

RANGE 17 MONROE TOWNSHIP

QUARTER SE RICHLAND COUNTY, OHIO

LEGEND:

- ▲ - P.K. NAIL FOUND
- △ - P.K. NAIL SET
- - RAILROAD SPIKE FOUND
- - RAILROAD SPIKE SET
- - FENCE POST FOUND
- - IRON PIN FOUND
- - IRON PIN SET - CAPPED
- BLUNK 6320 "

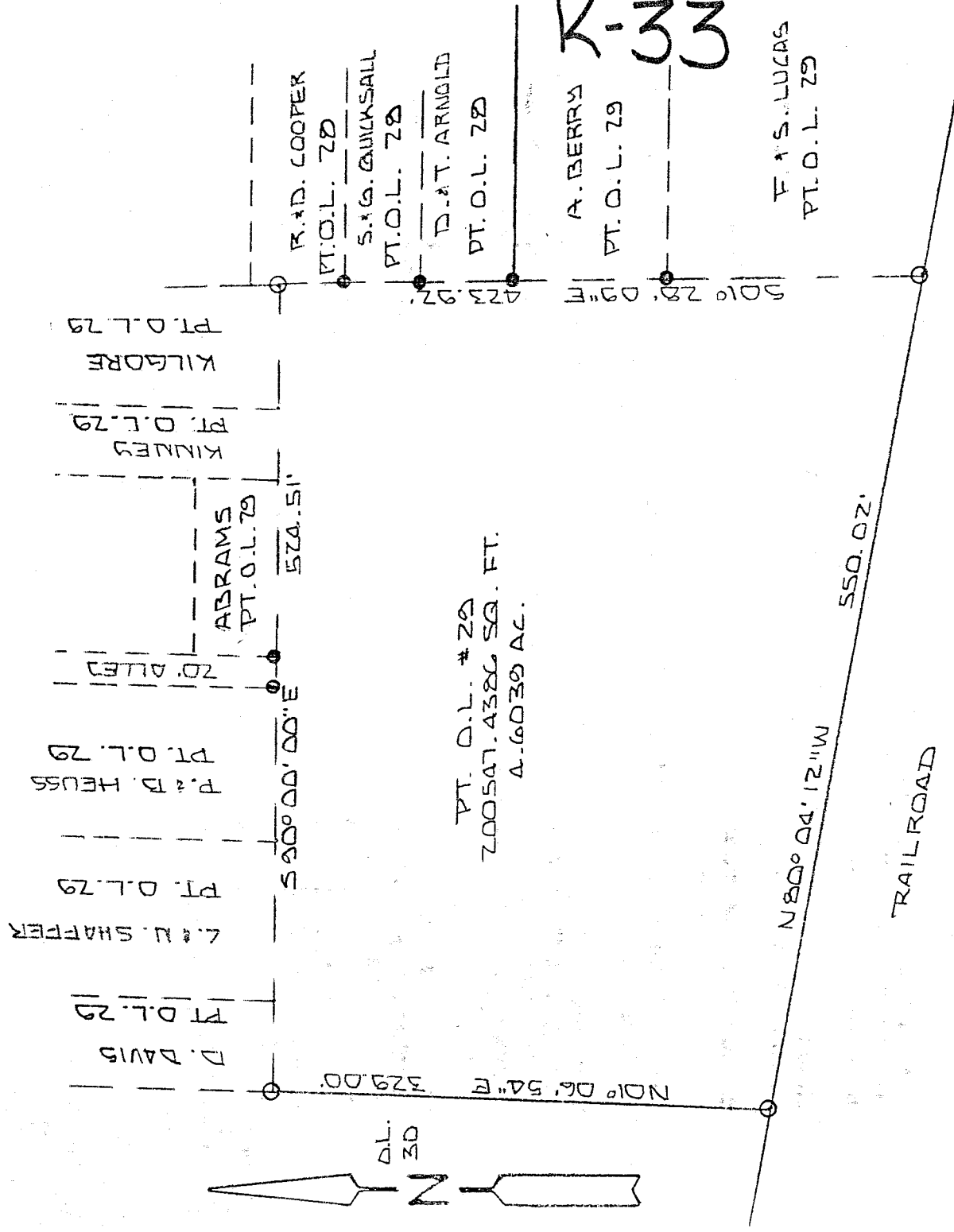

NEW SURVEY
OF EXISTING PARCEL
TAX MAP APPROVED
EAK INITIAL DATE 9-10-98

100 0 100
SCALE 1" = 100'

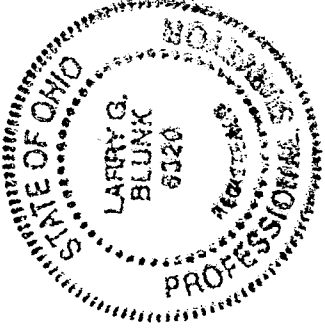

BASIS OF BEARINGS: SURVEY BY R.L. STEVENS 5-27-93

I HEREBY CERTIFY THAT THE ABOVE PLAT AND THE FIELD SURVEY IT REPRESENTS ARE TRUE TO THE BEST OF MY KNOWLEDGE

Larry G. Blunk
LARRY G. BLUNK
PROFESSIONAL SURVEYOR # 6320

AUG. 11, 1998
DATE

DESCRIPTION
FOR
LESTER MC NEELY

Located in the Village of Lucas, Township of Monroe, County of Richland, State of Ohio and being a part of the Southeast Quarter of Section 8, Township 22, Range 17 and being a part of Outlot 29 and more particularly described as follows:

Beginning at an iron pin set in the Southwest Corner of Outlot 29.

Thence N 01 degrees 06' 54" E along the west line of Outlot 29 a distance of 329.00 feet to an iron pin set.

Thence S 90 degrees 00' 00" E a distance of 524.51 feet to an iron pin set.

Thence S 01 degrees 28' 09" E a distance of 423.92 feet to an iron pin set on the south line of Outlot 29.

Thence N 80 degrees 04' 12" W along the south line of Outlot 29 a distance of 550.02 feet to the place of beginning and containing 200547.4386 square feet (4.6039 acres) but subject to all legal highways also all easements of record.

Basis of Bearings: Survey by R.L. Stevens, 5-27-93.

Larry G. Blunk
Larry G. Blunk, P.S. 6320
August 11, 1998

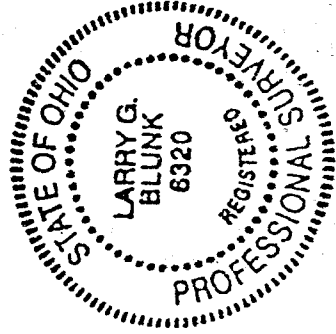

NEW SURVEY
OF EXISTING PARCEL
TAX MAP APPROVED
EAK 9-10-98
INITIAL DATE

K-33