

PLAT C SURVEY FOR L. E. ZIMMERMAN

SECTION 14 & 23 LOT # ~

TOWNSHIP 23 CITY / VILLAGE ~

RANGE 18 BUTLER TOWNSHIP

QUARTER S.W. & N.W. RICHLAND COUNTY, OHIO

LEGEND:

- ▲ - P.K. NAIL FOUND
- △ - P.K. NAIL SET
- - RAILROAD SPIKE FOUND
- - RAILROAD SPIKE SET
- - FENCE POST FOUND
- - IRON PIN FOUND
- - IRON PIN SET - CAPPED
- BLUNK 6320 "

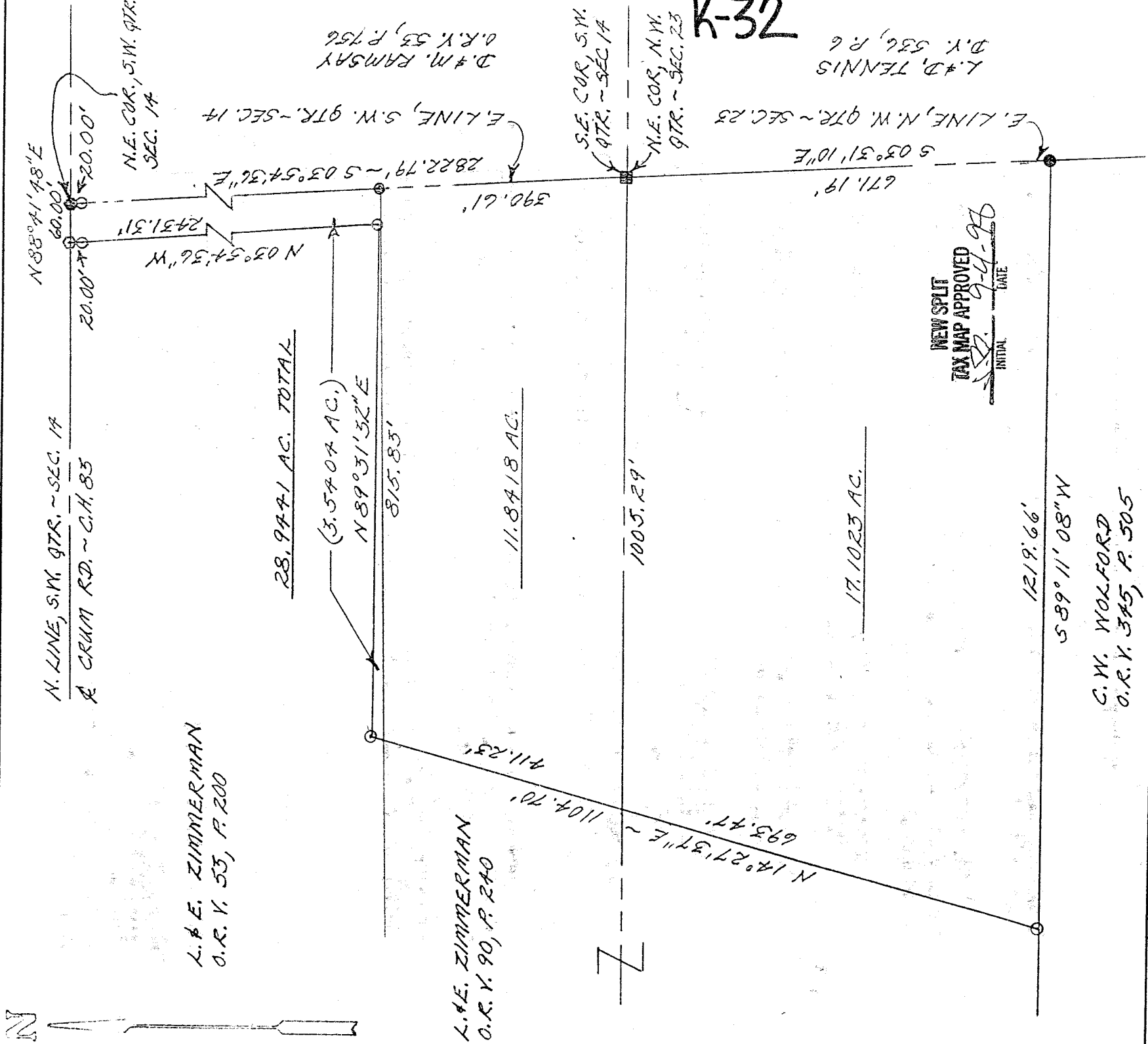

L. E. ZIMMERMAN
O.R. V. 53, P. 200

L. E. ZIMMERMAN
O.R. V. 90, P. 240

C. W. WOLFORD
O.R. V. 345, P. 505

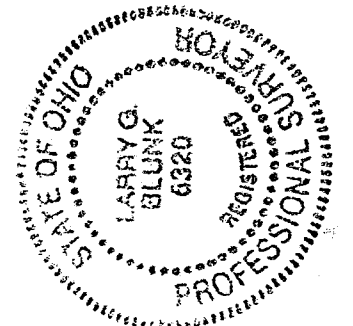

BASIS OF BEARINGS: SURVEY BY D. C. SEILER 10-17-90

I HEREBY CERTIFY THAT THE ABOVE PLAT AND THE FIELD SURVEY IT REPRESENTS ARE TRUE TO THE BEST OF MY KNOWLEDGE

Larry G. Blunk
LARRY G. BLUNK

PROFESSIONAL SURVEYOR # 6320

09-02-98
DATE

K-32

DESCRIPTION
FOR

L. & E. ZIMMERMAN

Located in the Township of Butler, County of Richland, State of Ohio and being a part of the Southwest Quarter of Section 14 and a part of the Northwest Quarter of Section 23, Township 23, Range 18 and more particularly described as follows:

Beginning at a railroad spike found in the Northeast Corner of the Southwest Quarter of Section 14.

Thence S 03 degrees 54' 36" E along the east line of the Southwest Quarter of Section 14 passing thru an iron pin set at 20.00 feet a total distance of 2822.79 feet to a fence post found in the Southeast Corner of Section 14, said corner also being the Northeast Corner of the Northwest Quarter of Section 23.

Thence S 03 degrees 31' 10" E along the east line of the Northwest Quarter of Section 23 a distance of 671.19 feet to an iron pin found.

Thence S 89 degrees 11' 08" W a distance of 1219.66 feet to an iron pin set.

Thence N 14 degrees 27' 37" E a distance of 1104.70 feet to an iron pin set.

Thence N 89 degrees 31' 32" E a distance of 815.83 feet to an iron pin set.

Thence N 03 degrees 54' 36" W passing thru an iron pin set at 2411.31 feet a total distance of 2431.31 feet to a railroad spike set on the north line of the Southwest Quarter of Section 14, said line also being the centerline of Crum Rd. C.H. 83.

Thence N 88 degrees 41' 48" E along the north line of the Southwest Quarter of Section 14, said line also being the centerline of Crum Rd. C.H. 83, a distance of 60.00 feet to the place of beginning and containing 28.9441 acres in all of which 11.8418 acres more or less are in the Southwest Quarter of Section 14 and 17.1023 acres more or less are in the Northwest Quarter of Section 23 but subject to all legal easements also all easements of record.

Base of Bearings: Survey by D.C. Seiler, 10-17-90.

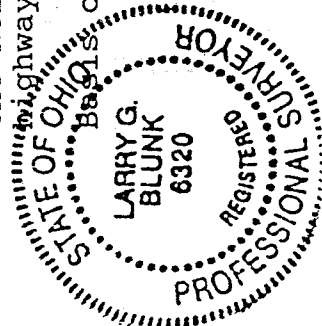

Larry G. Blunk
Larry G. Blunk, P.S. 6320
September 2, 1998

NEW SPLIT
TAX MAP APPROVED
INITIAL DATE

K-32