

NORTH

K-29



SCALE: 1" = 20'



BEARINGS ARE BASED ON AN ASSUMED MERIDIAN AND ARE INTENDED TO BE USED FOR ANGULAR DETERMINATION ONLY.

● IRON PIN FOUND

PT. LOT #6516

LOT #6515

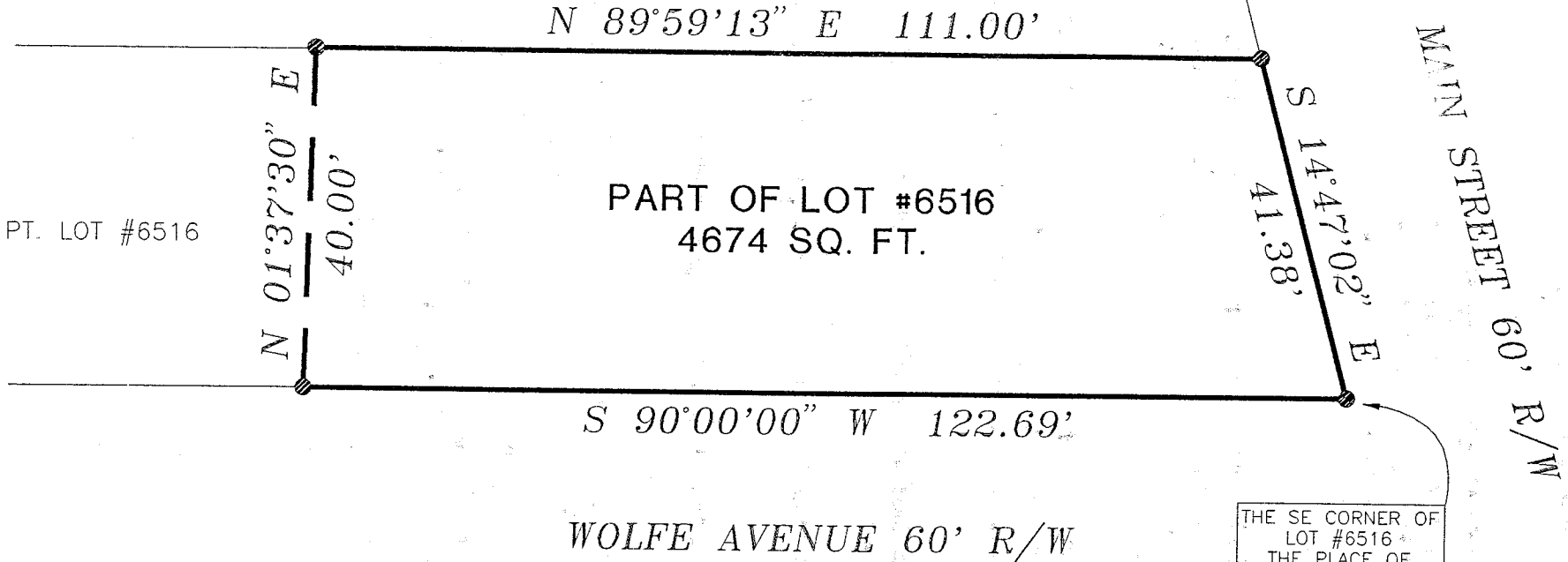

THE SE CORNER OF  
 LOT #6516  
 THE PLACE OF  
 BEGINNING

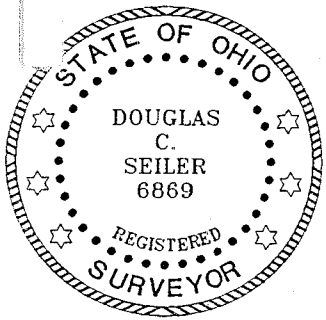

*Douglas C. Seiler* 9/4/98

SURVEY BY: DOUGLAS C. SEILER  
 PROFESSIONAL SURVEYOR #6869  
 52-1/2 NORTH MAIN STREET  
 MANSFIELD, OHIO 44902  
 (419) 525-3644

NEW SURVEY  
 OF EXISTING PARCEL  
 TAX MAP APPROVED  
*jt* 9-4-98  
 INITIAL DATE

SURVEY PLAT FOR	
PROPERTY TRANSFER	
PART OF LOT #6516 CITY OF MANSFIELD OHIO	
DATE: SEPT. 4, 1998	SCALE: 1" = **
C:\SC12\WORK\550MAIN	

**Douglas C. Seiler**  
**Professional Land Surveyor**  
52½ North Main • Mansfield, Ohio 44902  
**(419) 525-3644**

**SURVEY DESCRIPTION**

PART OF LOT #6516  
CITY OF MANSFIELD, OHIO

Situated in the City of Mansfield, County of Richland, State of Ohio and being a part of Lot #6516 of the consecutively numbered lots in said city, more particularly described as follows:

Beginning for the same at an iron pin found and accepted as marking the southeast corner of said lot; Thence, South 90 degrees 00 minutes 00 seconds West with the south line of said lot, a distance of 122.69 feet to an iron pin found;

Thence, North 01 degree 37 minutes 30 seconds East a distance of 40.00 feet to an iron pin found on the north line of said lot;

Thence, North 89 degrees 59 minutes 13 seconds East with said north line, a distance of 111.00 feet to an iron pin found and accepted as marking the northeast corner of said lot;

Thence, South 14 degrees 47 minutes 02 seconds East with the east line of said lot, a distance of 41.38 feet to the place of beginning, containing 4674 square feet, according to survey by Douglas C. Seiler, Professional Surveyor #6869 on September 3, 1998.

Bearings are based on an assumed meridian and are intended to be used for angular determination only.

Permanent Parcel Number: 027-07-172-16-000.

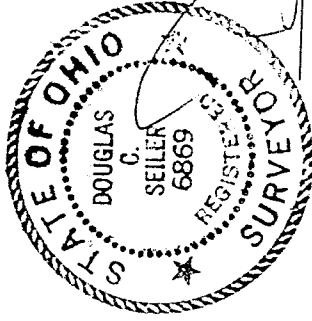

*Douglas C. Seiler*  
Douglas C. Seiler  
Professional Surveyor #6869

