

# PLAT C. SURVEY FOR P. H. & Linda E. Shep

SECTION        LOT # 9572 & Pt 9571 Vol. 13, Pg. 7  
 TOWNSHIP Mansfield CITY / VILLAGE         
 RANGE        TOWNSHIP         
 QUARTER        COUNTY, OHIO Richland

LEGEND:

- ▲ -- P.K. NAIL FOUND
- △ -- P.K. NAIL SET
- -- RAILROAD SPIKE FOUND
- -- RAILROAD SPIKE SET
- -- FENCE POST FOUND
- -- IRON PIN FOUND
- -- IRON PIN SET - CAPPED
- -- BLUNK 6320 "

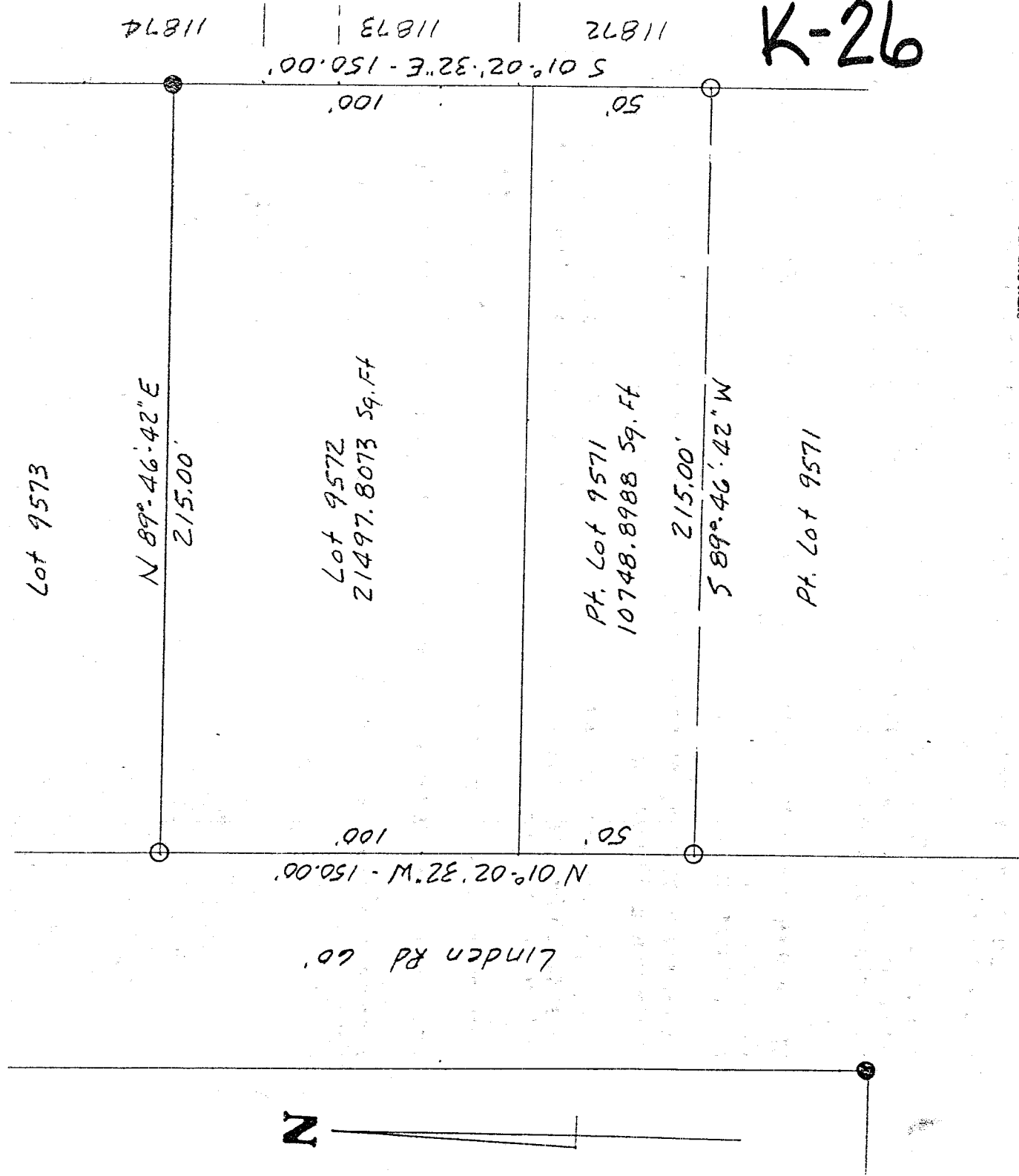

NEW SURVEY  
 OF EXISTING PARCEL  
 TAX MAP APPROVED  
 INITIAL [Signature] DATE 9-3-98

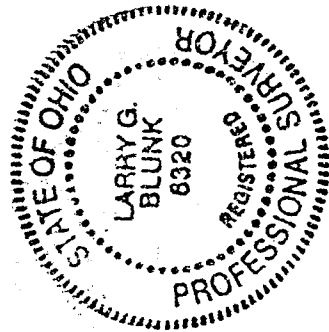
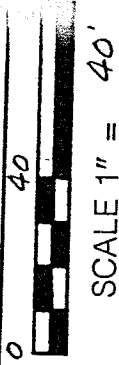

BASIS OF BEARINGS: *Bearing shown are to an assumed azimuth and are used to denote angles only*  
 I HEREBY CERTIFY THAT THE ABOVE PLAT AND THE FIELD SURVEY IT REPRESENTS ARE TRUE TO THE BEST OF MY KNOWLEDGE

[Signature]  
 LARRY G. BLUNK  
 PROFESSIONAL SURVEYOR # 6320

DATE 9-3-98

DESCRIPTION  
FOR

PAUL H. & LINDA E. SHEPLER

Located in the City of Mansfield, County of Richland, State of Ohio and being all of Lot Number 9572 and a part of Lot Number 9571 as recorded in Volume 13, Page 7 of the Richland County Plat Records and more particularly described as follows:

Beginning at an iron pin set in the Northwest Corner of Lot Number 9572.

Thence N 89 degrees 46' 42" E along the north line of Lot Number 9572 a distance of 215.00 feet to an iron pin found in the Northeast Corner of Lot Number 9572.

Thence S 01 degrees 02' 32" E along the east line of Lot Number 9572 and 9571 a distance of 150.00 feet to an iron pin set.

Thence S 89 degrees 46' 42" W a distance of 215.00 feet to an iron pin set on the west line of Lot Number 9571.

Thence N 01 degrees 02' 32" W along the west line of Lot Number 9571 and 9572 a distance of 150.00 feet to the place of beginning and containing 32246.7061 square feet in all of which 10748.8988 square feet are in a part of Lot Number 9571 and 21497.8073 square feet are in Lot Number 9572 but subject to all legal highways also all easements of record.

Basis of Bearings: Bearings shown are to an assumed azimuth and are used to denote angles only.

*Larry G. Blunk*  
Larry G. Blunk, P.S. 6320  
September 3, 1998

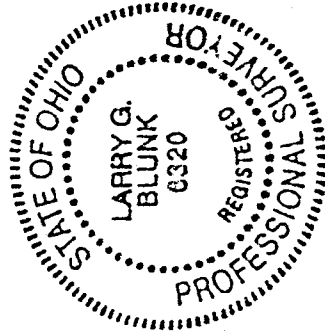

NEW SURVEY  
OF EXISTING PLOTS  
TAX MAP APPROVAL  
INITIAL DATE  
9-4-98

K-26