

PLAT OF BOUNDARY SURVEY

LARRY POLK

INLOT 685

CITY OF SHELBY, RICHLAND COUNTY, OHIO

OAK ST. - 40'

THIRD ST. - 50'

61-19

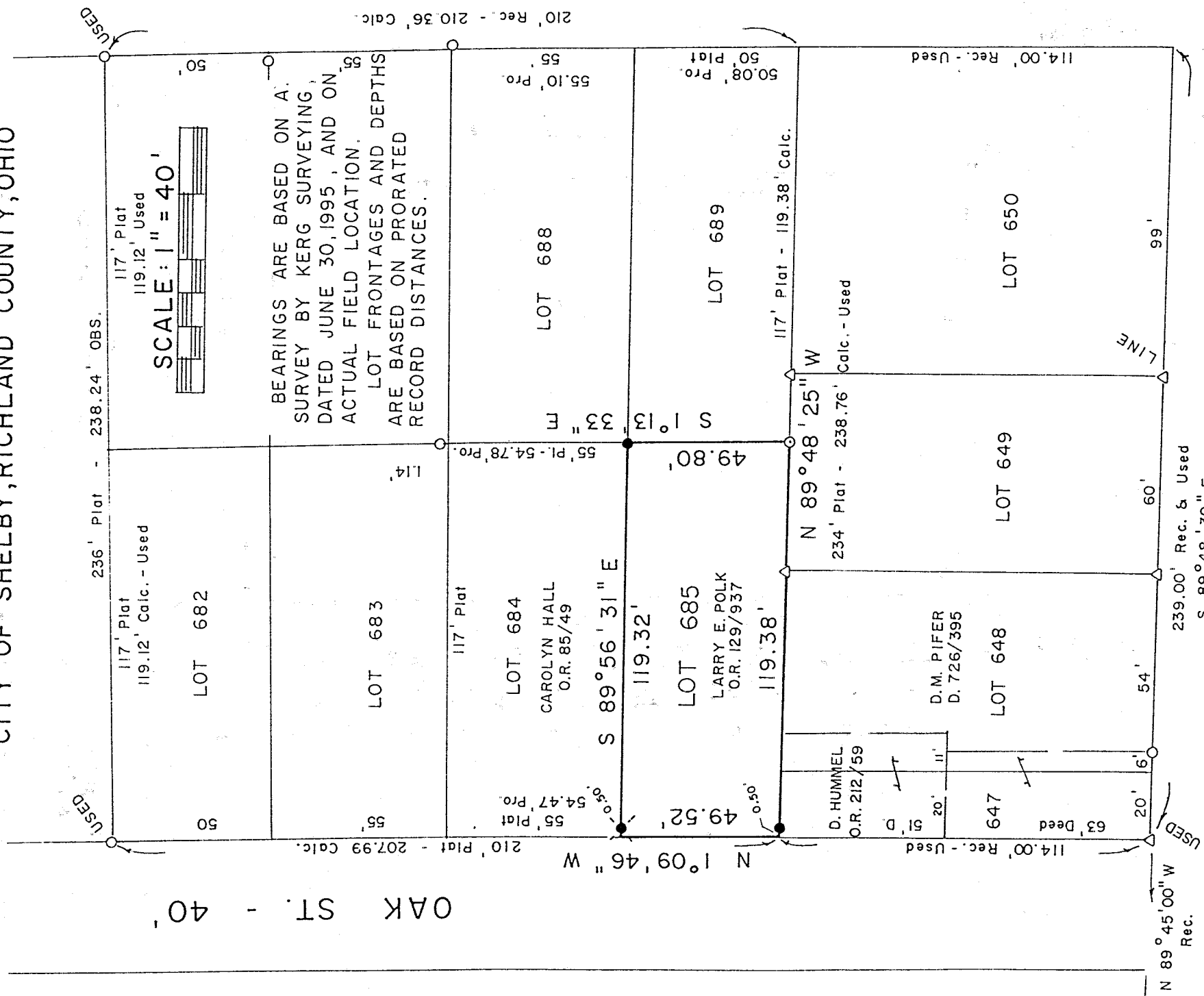

SCALE: 1" = 40'

BEARINGS ARE BASED ON A SURVEY BY KERG SURVEYING, DATED JUNE 30, 1995, AND ON ACTUAL FIELD LOCATION. LOT FRONTAGES AND DEPTHS ARE BASED ON PRORATED RECORD DISTANCES.

NEW SURVEY OF EXISTING PARCEL TAX MAP APPROVED
 DATE 8/17/99
 ONLY

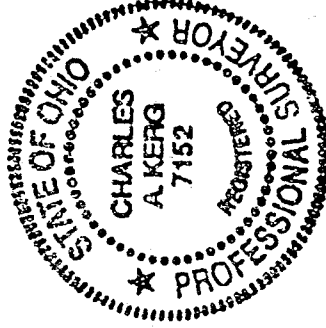

LEGEND

- IRON PIPE FOUND
- △ IRON PIN FOUND
- ⊙ MAGNETIC NAIL SET IN CONC. BASE
- ✱ RAILROAD SPIKE SET
- 5/8" IRON PIN SET WITH CAP
- ★ STAMPED "C. KERG, RLS 7152"

PREPARED BY
KERG SURVEYING

Charles A. Kerg

CHARLES A. KERG
 REGISTERED OHIO SURVEYOR NO. 7152
 DATE: AUGUST 17, 1999