

K-15

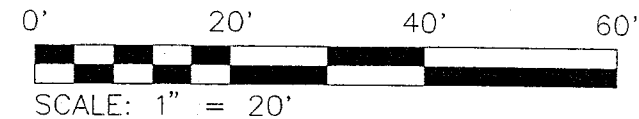

- IRON PIN FOUND
- ⊗ IRON PIN SET WITH CAP STAMPED "SEILER 6869"

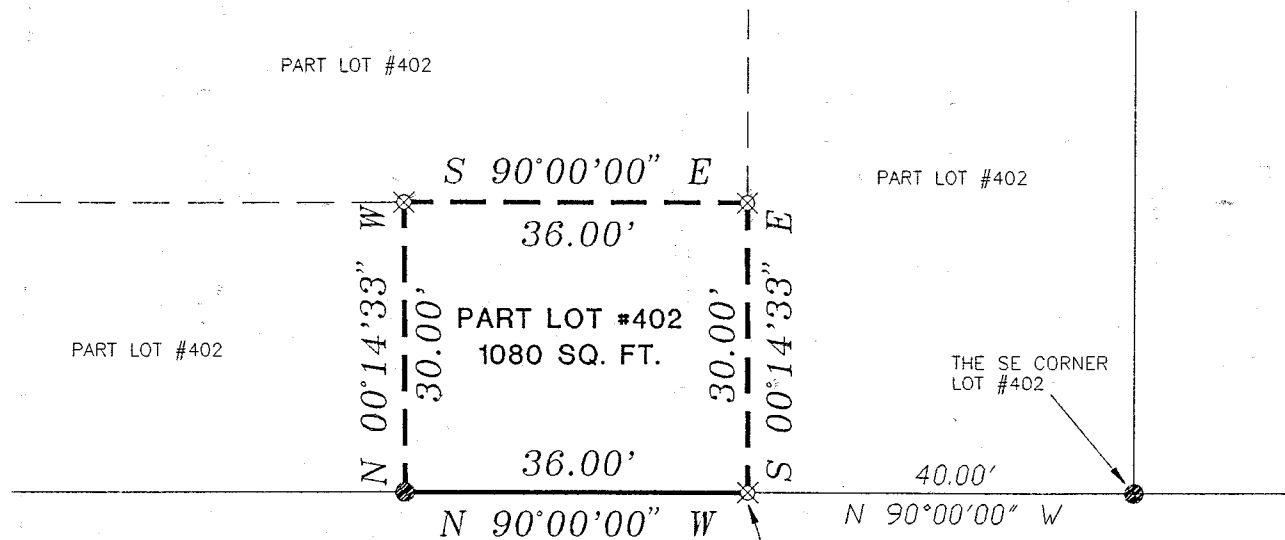

NORTH

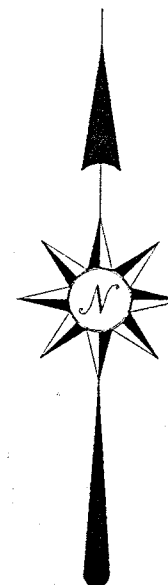

BEARINGS ARE BASED ON AN ASSUMED MERIDIAN

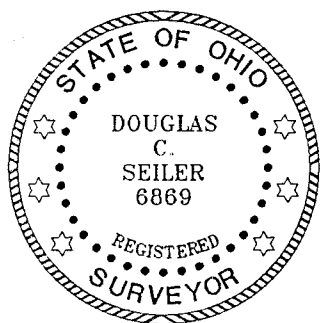

ARCH STREET 40' R/W

THE PLACE OF BEGINNING

NEW SURVEY
OF EXISTING PARCEL
TAX MAP APPROVED

St 9298
INITIAL DATE

RICHLAND COUNTY TAX MAP APPROVAL

SURVEY PLAT FOR	
PROPERTY TRANSFER	
PART OF LOT #402 CITY OF MANSFIELD RICHLAND COUNTY, OHIO	
DATE: AUGUST 31, 1998	SCALE: 1"=20'
C:\SC12\WORK\19ARCH\983000\JEB	

SURVEYED BY: DOUGLAS C. SEILER
PROFESSIONAL SURVEYOR #6869
52-1/2 NORTH MAIN STREET
MANSFIELD, OHIO 44902
(419) 525-3644

Douglas C. Seiler
Professional Land Surveyor
52 1/2 North Main • Mansfield, Ohio 44902
(419) 525-3644

SURVEY DESCRIPTION

PART OF LOT #402
CITY OF MANSFIELD
OHIO

Situated in the City of Mansfield, County of Richland, State of Ohio and being a part of Lot #402 of the consecutively numbered lots in said city, more particularly described as follows:

Commencing at an iron pin found and accepted as marking the southeast corner of said lot; Thence, North 90 degrees 00 minutes 00 seconds West with the south line of said lot, a distance of 40.00 feet to an iron pin set; the place of beginning of the parcel herein described;

Thence, continuing North 90 degrees 00 minutes 00 seconds West with said south line, a distance of 36.00 feet to an iron pin found;

Thence, North 00 degrees 14 minutes 33 seconds West a distance of 30.00 feet to an iron pin set;

Thence, South 90 degrees 00 minutes 00 seconds East a distance of 36.00 feet to an iron pin set;

Thence, South 00 degrees 14 minutes 33 seconds East a distance of 30.00 feet to the place of beginning, containing 1080 square feet, according to survey by Douglas C. Seiler, Professional Surveyor #6869 on August 31, 1998.

Iron pins set are 5/8" rods with caps stamped "SEILER 6869".

Bearings are based on an assumed meridian and are intended to be used for angular determination only.

NEW SURVEY
OF EXISTING PARCEL
TAX MAP APPROVED
DATE 8-2-98
BY [Signature]

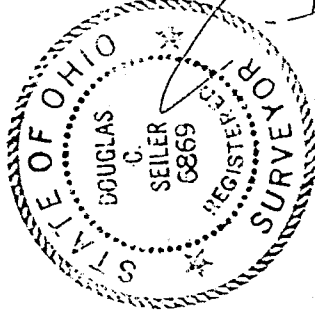

Douglas C. Seiler
Professional Surveyor #6869

K-15