

N

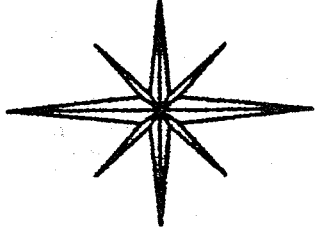

BASIS OF BEARINGS:
ASSUMED

2229

535

1560

0.94 ACRES

2231

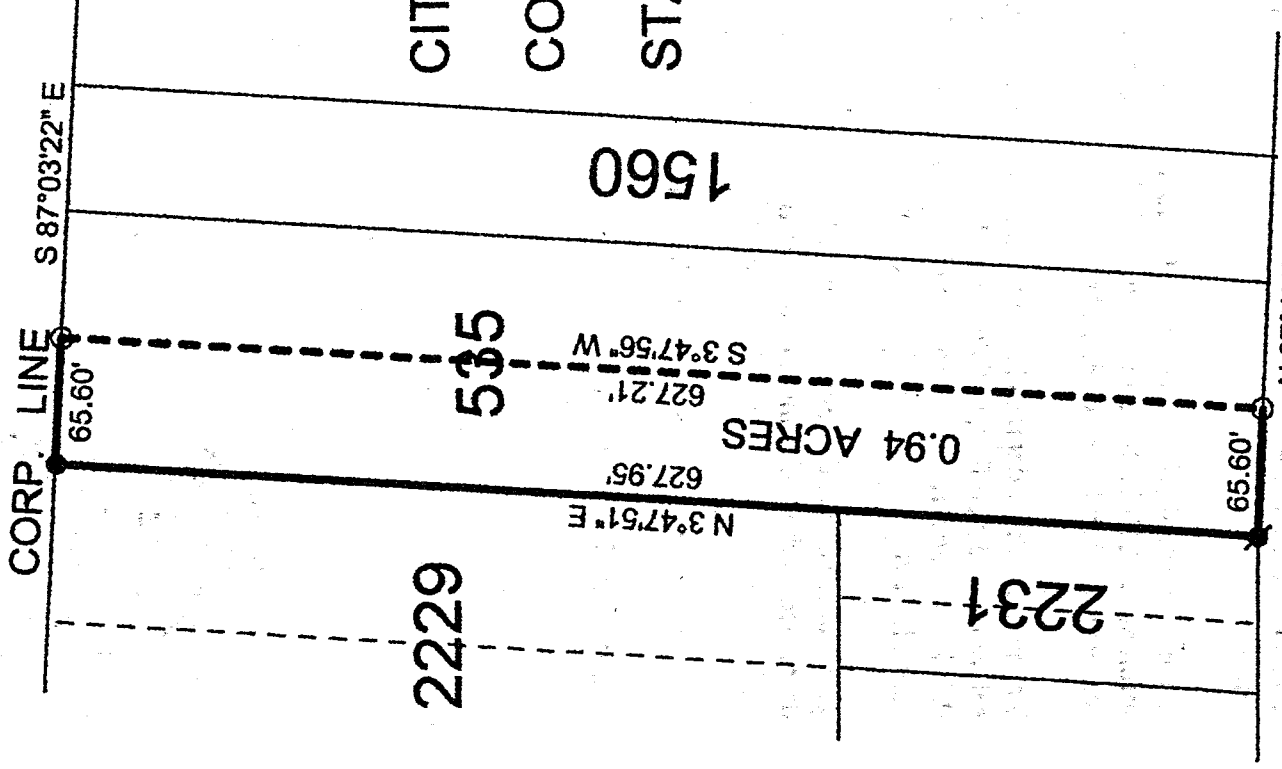

CITY OF SHELBY
COUNTY OF RICHLAND
STATE OF OHIO

K-10

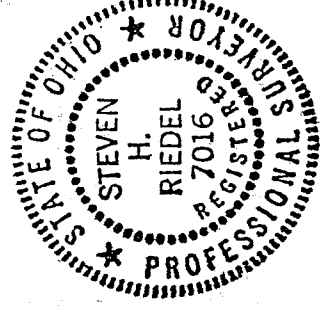

WEST MAIN ST. 60'

VERNON RD. 40'

NEW SURVEY
OF EXISTING PARCEL
TAX MAP APPROVED
EAK INITIAL 8-24-98
GME

LEGEND:

- - 5/8 INCH REBAR W/CAP STAMPED "PS 7016" SET
- - SURVEY NAIL SET
- - EXISTING SURVEY MONUMENT

STEVEN H. RIEDEL
OHIO SURVEYOR 7016
AUGUST 19 1998
SH53

Graphic Scale

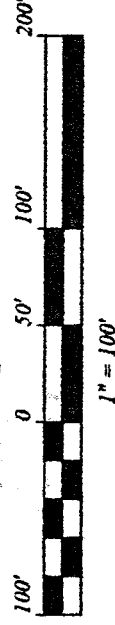

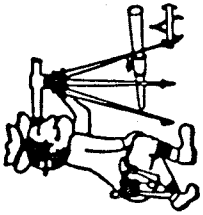

Phone (419) 683-1951

Riedel Land Surveying Company

211½ Pearl St.
Crestline, Ohio 44827

August 19, 1998

Mike Reeder

233 West Main St.

Shelby, Ohio

sh535

Being known as part of Inlot 535 of the new and revised numbers of the City of Shelby, County of Richland, State of Ohio and being more fully described as follows:

Beginning at a survey nail set at the Southwest corner of Inlot 535;

thence running North 03 deg. 47 min. 51 sec. East along the West line of Inlot 535 for 627.95 feet to an existing survey monument at the Northwest corner of said Inlot;

thence turning and running South 87 deg. 03 min. 22 sec. East along the North line of Inlot 535 (also being the Corporation Line of the City of Shelby) for 65.60 feet to a 5/8 inch rebar set;

thence turning and running South 03 deg. 47 min. 56 sec. West for 627.21 feet to a 5/8 inch rebar set on the South line of Inlot 535;

thence turning and running North 87 deg. 42 min. 00 sec. West along said South line (also being the North line of West Main Street) for 65.60 feet to the place of beginning.

All 5/8 inch rebars set have a plastic cap stamped "PS 7016".

The above described parcel has a calculated area of 0.94 acres of land according to a survey made on August 19, 1998 by Steven H. Riedel, Ohio surveyor 7016.

Basis of Bearings: Assumed

K-10

NEW SURVEY
OF EXISTING PARCEL
TAX MAP APPROVED
DAK INITIAL 8-24-98
DATE