

K-8

PLAT OF PROPERTY SURVEY

RICK & SONYA WYNN

PART OF LOTS 24 & 25, VILLAGE OF SHENANDOAH,  
AND PART OF THE NORTHEAST QUARTER, SECTION 34,  
TOWNSHIP 23, RANGE 18, BLOOMINGGROVE TOWNSHIP,  
RICHLAND COUNTY, STATE OF OHIO  
PLAT BOOK 2 NO. 2, PAGE 2

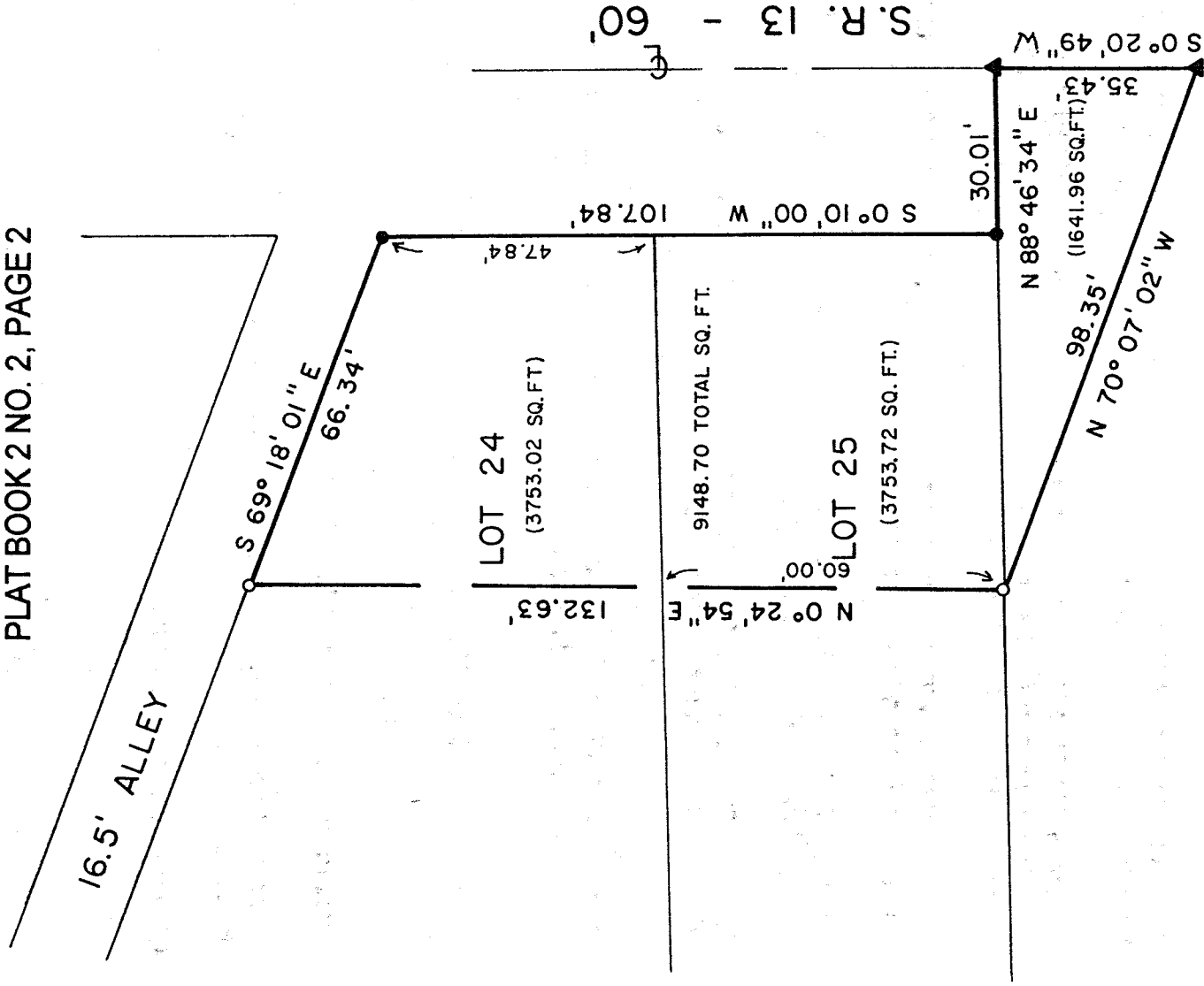

K.8 L. TRUMPOWER  
ORV 553, P. 461

NEW SURVEY  
OF EXISTING PARCEL  
TAX MAP APPROVED  
DATE 8-21-98  
INITIAL DAK



BASIS OF BEARINGS ARE ASSUMED

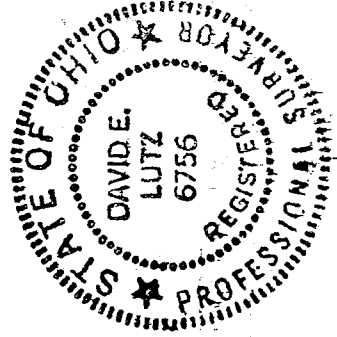

LEGEND

- IRON PIN SET WITH STAMPED "LUTZ 6756"
- ▲ SURVEY NAIL SET
- IRON PIN FOUND

PREPARED BY  
LUTZ SURVEYING, INC.

*David E. Lutz*

DAVID E. LUTZ  
OHIO REGISTERED SURVEYOR NO. 6756  
DATE: AUGUST 17, 1998

LUTZ SURVEYING, INC.  
937 N. Henry St.  
Crestline, Ohio 44827  
Phone: (419) 683-8948  
Fax: (888) 285-7040

DESCRIPTION  
RICK & SONYA WYNN  
PART OF LOTS 24 & 25, VILLAGE OF SHENANDOAH,  
AND PART OF THE NORTHEAST QUARTER, SECTION 34,  
TOWNSHIP 23, RANGE 18, BLOOMINGGROVE TOWNSHIP,  
RICHLAND COUNTY, OHIO  
PLAT BOOK 2 NO. 2, PAGE 2

DESCRIPTION: Being a part of Lots 24 and 25, Village of Shenandoah, and part of the Northeast Quarter, Section 34, Township 23, Range 18, Bloominggrove Township, Richland County, Ohio, and being more particularly described as follows:

The real point of beginning for the same being an iron pin set at the northeast corner of Lot 24, said point also being at the intersection of the southerly right-of-way of a 16.5 foot alley and on the westerly right-of-way of State Route 13 (60 feet in width);

- 1.) thence S 0° 10' 00" W a distance of 107.84 feet along the westerly right-of-way of State Route 13 to an iron pin set at the southeast corner of Lot 25, and passing the northeast corner of Lot 25 at 47.84 feet;
- 2.) thence N 88° 46' 34" E a distance of 30.01 feet to a survey nail set in the centerline of State Route 13;
- 3.) thence S 0° 20' 49" W a distance of 35.43 feet along the centerline of State Route 13 to a survey nail set;
- 4.) thence N 70° 07' 02" W a distance of 98.35 feet to an iron pin found on the south line of Lot 25;
- 5.) thence N 0° 24' 54" E a distance of 132.63 feet to an iron pin found on the southerly right-of-way of said 16.5 foot alley, and passing the south Line of Lot 24 at 60.00 feet;
- 6.) thence S 69° 18' 01" E a distance of 66.34 feet along the southerly right-of-way of said alley to the iron pin set at the real point of beginning;

and containing 9148.70 Sq. Ft., of which 3753.02 Sq. Ft. is in part of Lot 24, and 3753.72 Sq. Ft. is in part of Lot 25, and 1641.96 Sq. Ft. is in the Northeast Quarter Section 34, more or less, but subject to all legal easements and public rights-of-way now on record. All pins are 5/8" diameter with caps stamped "LUTZ, 6756". Bearings are assumed.

CERTIFICATION: I, David E. Lutz hereby certify that a survey was made on the above property on August 17, 1998 and all markers were set or found as indicated.

LUTZ SURVEYING, INC.

*David E. Lutz*  
David E. Lutz

Ohio Registered Surveyor No. 6756  
Date: August 17, 1998

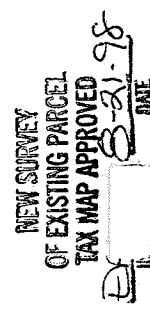
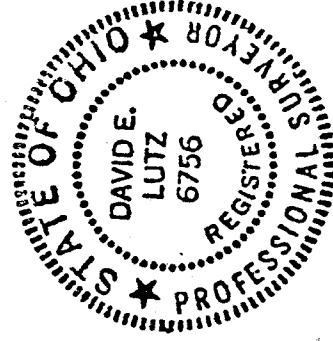

*KL*