

PLAT OF PROPERTY SURVEY
 KIM ADKINS
 PART OF LOT 18203
 CITY OF MANSFIELD, RICHLAND COUNTY, OHIO
 PLAT BOOK 22, PAGE 47

DEAN ROAD - 50'

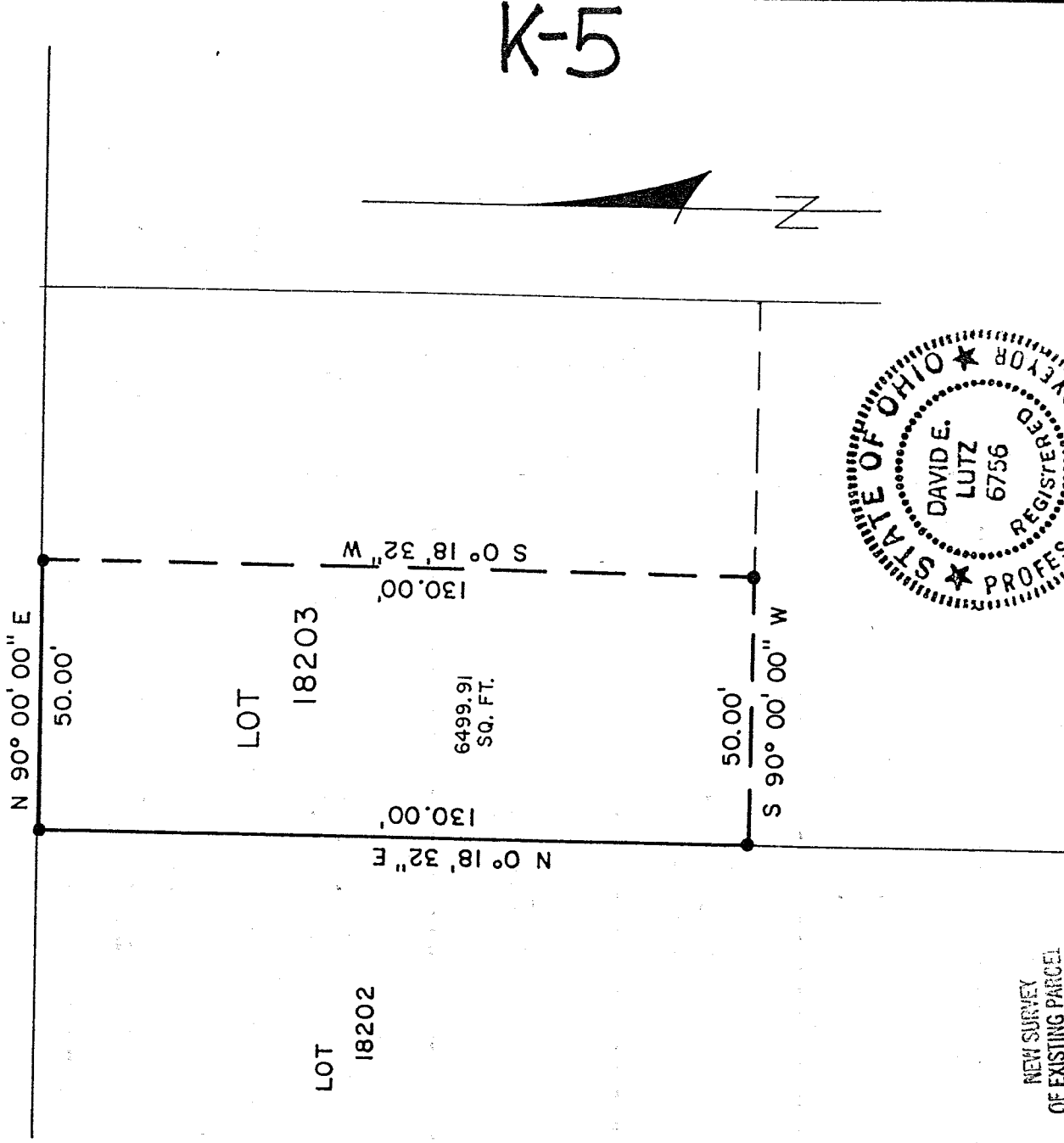

NEW SURVEY
 OF EXISTING PARCEL
 TAX MAP APPROVED
 INITIAL DATE 8-25-98

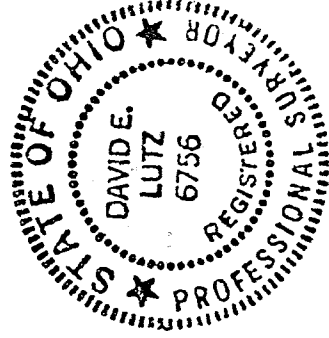

BEARINGS ARE ASSUMED



LEGEND

- 5/8" IRON PIN SET WITH CAP STAMPED "LUTZ 6756"

PREPARED BY
 LUTZ SURVEYING, INC.

David E. Lutz
 DAVID E. LUTZ

OHIO REGISTERED SURVEYOR NO. 6756
 AUGUST 21, 1998

LUTZ SURVEYING, INC.
937 N. Henry St.
Crestline, Ohio 44827
Phone: (419) 683-8948
Fax: (888) 285-7040

DESCRIPTION
KIM ADKINS
PART OF LOT 18203
CITY OF MANSFIELD, RICHLAND COUNTY, OHIO
PLAT BOOK 22, PAGE 47

DESCRIPTION: Being a part of Lot 18203 of the consecutively numbered lots in the City of Mansfield, Richland County, Ohio, and being more particularly described as follows;

The real point of beginning for the same being an iron pin set at the northwest corner of Lot 18203, said point also being on the southerly right-of-way of Dean Road (50 feet in width),

- 1.) thence N 90° 00' 00" E a distance of 50.00 feet along the southerly right-of-way of Dean Road to an iron pin set;
- 2.) thence S 0° 18' 32" W a distance of 130.00 feet to an iron pin set;
- 3.) thence S 90° 00' 00" W a distance of 50.00 feet to an iron pin set on the west line of Lot 18203;
- 4.) thence N 0° 18' 32" E a distance of 130.00 feet to the iron pin set at the real point of beginning;

and containing 6499.91 Sq. Ft., more or less, but subject to all legal easements and public rights-of-way now on record. All pins are 5/8" diameter with caps stamped "LUTZ, 6756". Bearings are assumed.

CERTIFICATION: I, David E. Lutz hereby certify that a survey was made on the above property on August 21, 1998 and all markers were set or found as indicated.

LUTZ SURVEYING, INC.

David E. Lutz

David E. Lutz

Ohio Registered Surveyor No. 6756
Date: August 21, 1998

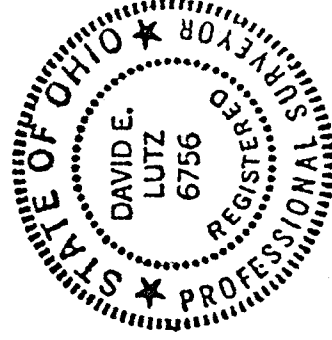

NEW SURVEY
OF EXISTING PARCEL
TAX MAP APPROVED
EAL 8-25-98
INITIAL DATE