

K-2

K-2

E. W. RAMSEY, et al
31.13 A ±
VOL. 843, PG. 148

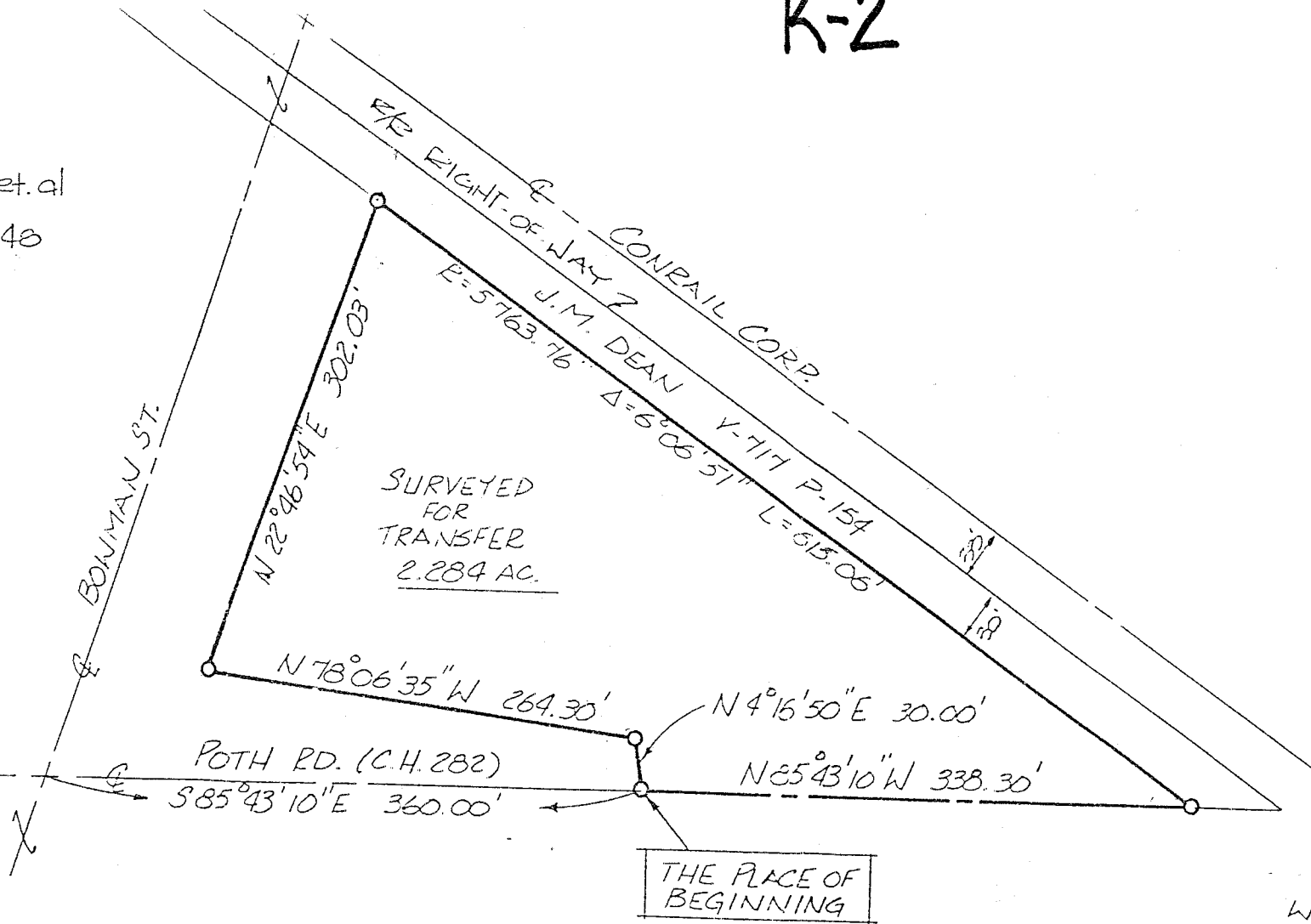

NORTH

SCALE: 1" = 100'

0 50 100

"The grantor, grantee and all subsequent owners or assignees taking title from, under or through the grantor or grantee agrees that any use or improvement made on this land shall be in conformity with all existing valid zoning, platting, health, or other lawful rules and regulations."

APPROVED BY THE MANSFIELD CITY PLANNING COMMISSION,
NO PLAT REQUIRED.

SIGNED: *Douglas C. Seiler*, SECRETARY, CITY PLANNING COMMISSION.

○ INDICATES PROPERTY COR WITH 5/8" REINFORCING ROD & I.D. CAPS "SEILER #6869" SET THEREON.

BEARINGS ARE BASED ON RIGHT-OF-WAY PLANS FOR RELOCATED BONMAN ST. STATE OF OHIO JOB NO 03079 (a)

Douglas C. Seiler
SURVEY BY: DOUGLAS C. SEILER
REG. SURVEYOR #6869
52 1/2 NORTH MAIN ST.
MANSFIELD, OHIO
(419) 525-3644

SURVEY PLAT FOR PROPERTY TRANSFER	
RAMSEY et al	
PT. N.E. 1/4 SECTION 8, T-21, R-18 MADISON TWP., CITY OF MANSFIELD RICHLAND COUNTY, OHIO	
DATE: JUNE 14, 1989	SCALE: 1" = 100'
DEWG. NO 892300	DWGN. BY: JAA