

K-1

SURVEY FOR
ROD IRVIN
REVISED FOR
WAYNE & DEBRA KING

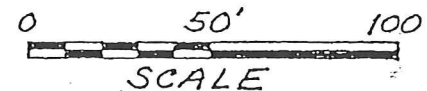

LEGEND

- D-DEED
- M-MEASURED
- Δ-P.K. NAIL FOUND
- IRON PIN FOUND
- RAILROAD SPIKE SET
- IRON PIN SET- 5/8" DIA. REINFORCING ROD WITH PLASTIC CAP STAMPED "S.J.L. INC."

RUSTY V. &
BARBARA A.
WHITEAMIRE
O.R.V.-27 P. 765

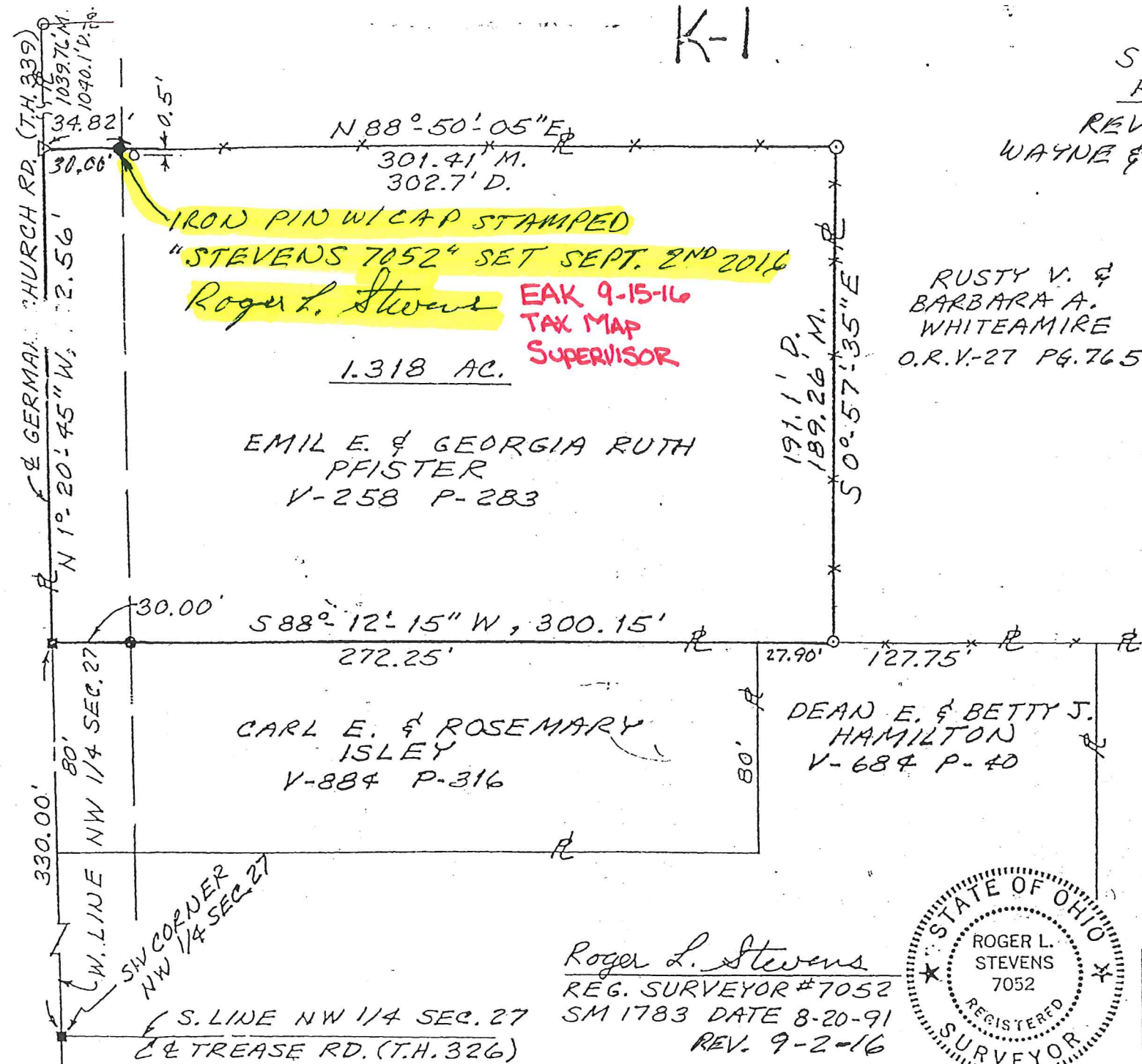

BEARINGS ARE TO AN ASSUMED MERIDIAN AND ARE USED TO EXPRESS ANGLES ONLY.

BEING PART OF THE NW 1/4 OF SEC. 27, T-20, R-18, WASHINGTON TWP., RICHLAND CO., OHIO.

Roger L. Stevens
REG. SURVEYOR #7052
SM 1783 DATE 8-20-91
REV. 9-2-16

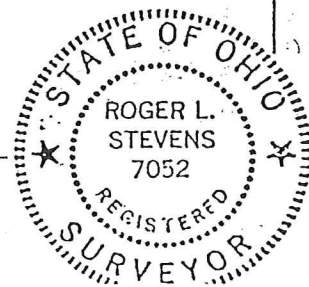

SHAFFER, JOHNSTON, LICHTENWALTER & ASSOCIATES, INC.
CONSULTING ENGINEERS - SURVEYORS
MANSFIELD OHIO WOOSTER

K-1

SURVEY FOR
ROD IRVIN

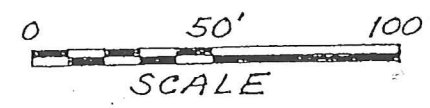
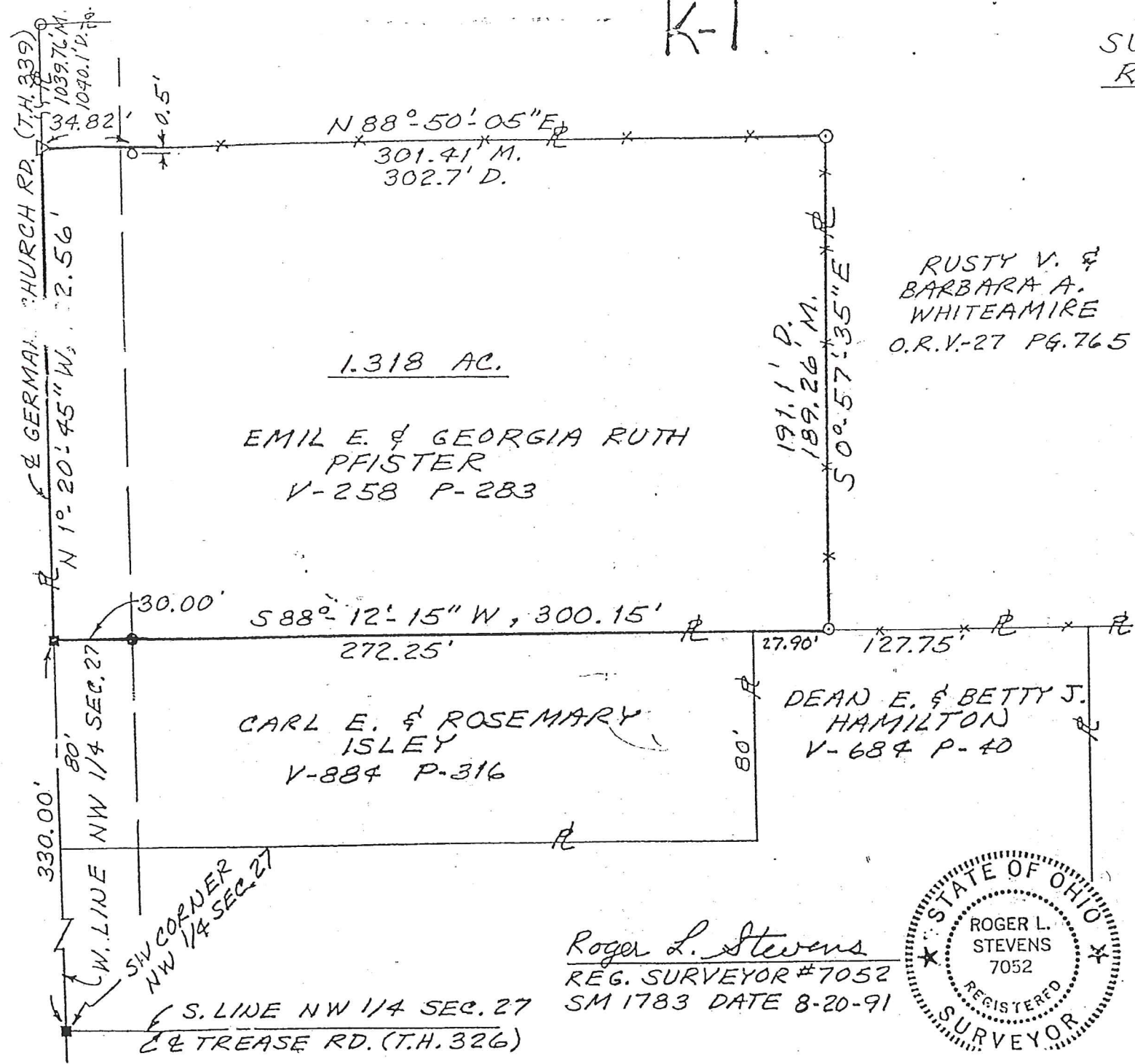

LEGEND

- D-DEED
- M-MEASURED
- Δ-P.K. NAIL FOUND
- IRON PIN FOUND
- RAILROAD SPIKE SET
- IRON PIN SET- 5/8" DIA. REINFORCING ROD WITH PLASTIC CAP STAMPED "S.J.L. INC."

BEARINGS ARE TO AN ASSUMED MERIDIAN AND ARE USED TO EXPRESS ANGLES ONLY.

BEING PART OF THE NW 1/4 OF SEC. 27, T-20, R-18, WASHINGTON TWP., RICHLAND CO., OHIO.

Roger L. Stevens
REG. SURVEYOR #7052
SM 1783 DATE 8-20-91



SHAFER, JOHNSTON, LICHTENWALTER & ASSOCIATES, INC.
CONSULTING ENGINEERS - SURVEYORS
MANSFIELD OHIO WOOSTER

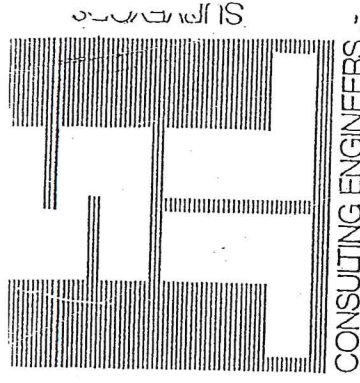

SHAFER, JOHNSTON, LICHTENWALTER & ASSOCIATES, INC.

CONSULTING ENGINEERS

Please reply to: Mansfield

August 20, 1991

SURVEYOR'S DESCRIPTION
FOR
ROD IRVIN

1.318 ACRES

Situated in the Township of Washington, County of Richland, State of Ohio, being part of the Northwest Quarter of Section 27, Township 20, Range 18 and being more particularly described as follows:

Commencing at a railroad spike set in the southwest corner of said Northwest Quarter also being the intersection of the centerline of Trease Road (T.H. 326) and the centerline of German Church Road (T.H. 339);

Thence N 1° 20' 45" W, 330.00 feet along said centerline of German Church Road also being the west line of said Northwest Quarter to a railroad spike set in the northwest corner of a parcel of land conveyed to Carl E. and Rosemary Isley by volume 884, page 316 of Richland County deed records, said railroad spike being the true place of beginning;

Thence N 1° 20' 45" W, 192.56 feet and continuing along said centerline of German Church Road to a P.K. nail found in a southwest corner of a parcel of land conveyed to Rusty V. and Barbara A. Whiteamire by Volume 27, page 765 of Richland County official records;

Thence N 88° 50' 05" E, 301.41 feet along a south line of said land of Rusty V. and Barbara A. Whiteamire to an iron pin found in an interior corner of said land and passing through an iron pin found at 34.82 feet;

Thence S 0° 57' 35" E, 189.26 feet along a west line of said land of Rusty V. and Barbara A. Whiteamire to an iron pin found in a southwest corner of said land, said iron pin also being in the north line of a parcel of land conveyed to Dean E. and Barbara J. Hamilton by deed volume 684, page 40;



P.O. BOX 3588
419756-7302
MANSFIELD, OHIO 44907



2585 CLEVELAND ROAD
216345-6377
WOOSTER, OHIO 44691

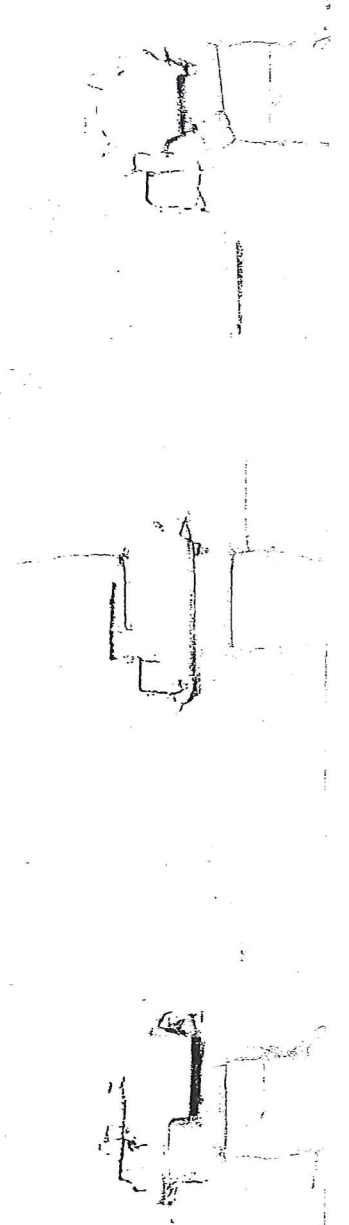

Surveyor's Description
For Rod Irvin

-2-

August 20, 1991

Thence S 88° 12' 15" W, 300.15 feet of which 27.90 feet is along the north line of said land of Dean E. and Barbara J. Hamilton and 272.25 feet is along the north line of said land of Carl E. and Rosemary Isley to the true place of beginning and passing through an iron pin set at 270.15 feet and containing 1.318 acres, more or less, but subject to all legal highways and easements of record.

Bearings are to an assumed meridian and are used to express angles only.

All iron pins set are 5/8" diameter reinforcing rod with plastic cap stamped "S.J.L. INC."

According to a survey made in August, 1991 by Roger L. Stevens, Ohio Registered Surveyor No. 7052.

Permanent parcel no. 052-36-016-09-000.

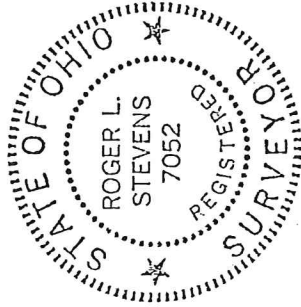

Roger L. Stevens
Roger L. Stevens
Registered Surveyor No. 7052

KI