

DESCRIPTION
FOR
SHIRLEY MONICA

Located in the City of Mansfield, County of Richland, State of Ohio and being all of Lot Number 21943 and a part of Lot Numbers 21944 and 22118 as recorded in Volume 24 Page 82 and 144 of the Richland County Plat Records and more particularly described as follows:

Beginning at an iron pin found in the Northeast Corner of Lot Number 21943.

Thence S 00 degrees 06' 56" W along the east line of Lot Number 21943 a distance of 175.00 feet to an iron pin set in the Southeast Corner of Lot Number 21943 said corner also being the Northeast Corner of Lot Number 22118.

Thence S 00 degrees 05' 29" E along the east line of Lot Number 22118 a distance of 383.91 feet to an iron pin set.

Thence S 89 degrees 56' 22" W a distance of 60.00 feet to an iron pin set.

Thence N 00 degrees 03' 38" W a distance of 66.71 feet to an iron pin set.

Thence S 89 degrees 56' 18" W a distance of 192.97 feet to an iron pin found on the west line of Lot Number 22118.

Thence N 00 degrees 39' 07" W along the west line of Lot Number 22118 a distance of 193.12 feet to an iron pin found.

Thence N 18 degrees 48' 00" E along the west line of Lot Number 22118 a distance of 132.74 feet to an iron pin set in the Northwest Corner of Lot Number 22118.

Thence S 89 degrees 38' 55" E along the north line of Lot Number 22118 a distance of 25.00 feet, referenced by an iron pin set N 89 degrees 38' 55" W - 25.00 feet.

Thence N 00 degrees 21' 05" E a distance of 145.00 feet to an iron pin found on the north line of Lot Number 21944.

Thence S 89 degrees 38' 55" E along the north line of Lot Number 21944 and 21943 a distance of 105.00 feet to an iron pin set.

Thence N 00 degrees 21' 05" E a distance of 30.00 feet to an iron pin set.

Thence S 89 degrees 38' 55" E a distance of 81.13 feet to the place of beginning and containing 111662.1231 square

J-518

feet in all of which 18610.7500 square feet are in Lot Number 21943, 10875.0000 square feet are in a part of Lot Number 21944 and 82176.3731 square feet are in a part of Lot Number 22118 but subject to all legal highways also all easements of record.

Basis of Bearings: Plat Volume 24, Page 82.

Larry G. Blunk
Larry G. Blunk, P.S. 6320
August 3, 1998

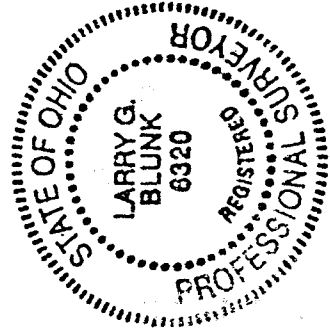

NEW SURVEY
OF EXISTING PARCEL
TAX MAP APPROVED
DAK 8-14-98
WJDAK ONE

J-518

PLAT OF SURVEY FOR Shirley Monica

SECTION _____ LOT # 21943, Pt. 21944 & 22118 V-24, P. 82 & 144
 TOWNSHIP _____ Mansfield CITY / VILLAGE
 RANGE _____ TOWNSHIP
 QUARTER _____ Richland COUNTY, OHIO

LEGEND:

- ▲ - P.K. NAIL FOUND
- △ - P.K. NAIL SET
- - RAILROAD SPIKE FOUND
- - RAILROAD SPIKE SET
- - FENCE POST FOUND
- - IRON PIN FOUND
- - IRON PIN SET - CAPPED
- - BLUNK 6320 "

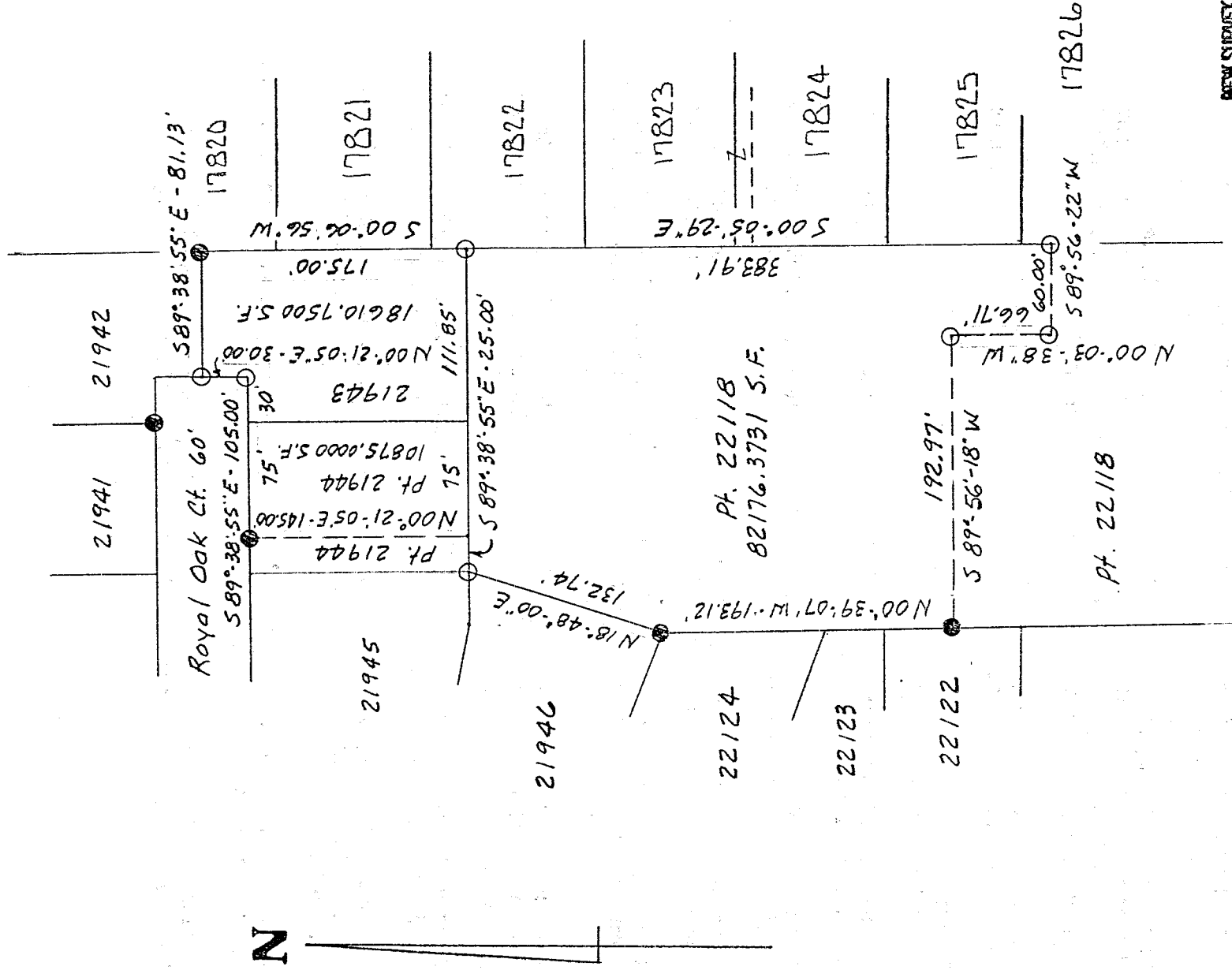

J-518

NEW SURVEY
 OF EXISTING PARCEL
 TAX MAP APPROVED
 8-14-98
 DATE



SCALE 1" = 100'

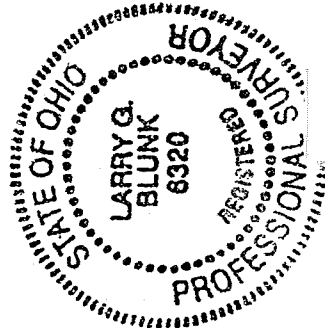

BASIS OF BEARINGS: Plot Vol. 24, Pg. 82

I HEREBY CERTIFY THAT THE ABOVE PLAT AND THE FIELD SURVEY IT REPRESENTS ARE TRUE TO THE BEST OF MY KNOWLEDGE

Larry G. Blunk

LARRY G. BLUNK
 PROFESSIONAL SURVEYOR # 6320

8-03-98

DATE