

SURVEY FOR
 PAUL GORDON
 RANGE 19, TOWNSHIP 20, S.W. QUARTER OF SECTION 5,
 TROY TOWNSHIP, RICHLAND COUNTY, OHIO

Scale 1" = 100' Date 8-12-78 P.B. P. O.R. 236 P. 733 Drawn By SPV

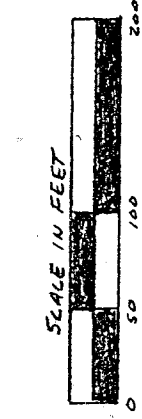

BEARING BASIS FROM O.R. 276 P. 828

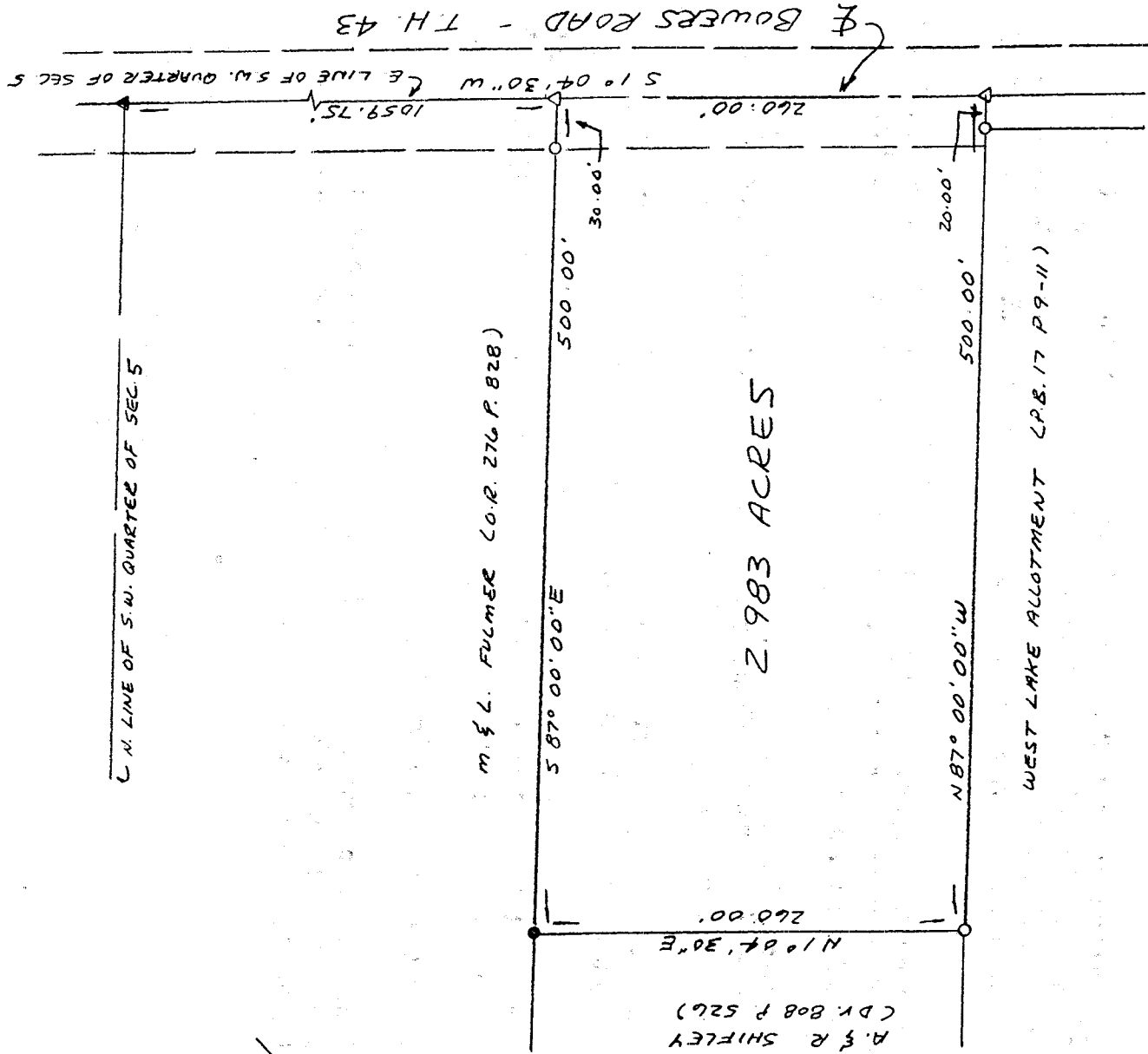

7-517

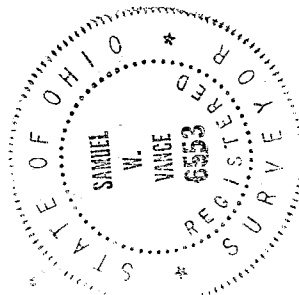

LEGEND

- IRON PIN FOUND
- ▲ R.R. SPIKE FOUND
- △ PK NAIL SET
- 3/8" x 30" IRON PIN SET W/ PLASTIC CAP STAMPED "VANCE 6553"

NEW SURVEY
 OF EXISTING PARCEL
 TAX MAP APPROVED
 PAK INITIAL 8-14-78
 DATE

I hereby certify that the foregoing drawing was prepared from an actual survey of the premises.

Samuel W. Vance
 Registered Surveyor No. 6553

VANCE SURVEYING
 LAND SURVEYOR
 28 Clinton Road, Marion, Ohio 43050

US

VANCE SURVEYING

28 CLINTON ROAD
MOUNT VERNON, OHIO 43050-1157
740-397-6296

SAMUEL W. VANCE, PS

SAMUEL R. VANCE, PS

DESCRIPTION 2.983 ACRE TRACT

Being situated in the southwest quarter of Section five (5), Range nineteen (19), Township twenty (20), Troy Township, Richland County, State of Ohio and being that land of record in Official Records Volume 236 Page 733 in the Richland County Recorder's Office and being more particularly described as follows;

Beginning for reference at a RR Spike found in the centerline of Bowers Road (Township Highway 43) at the northeast corner of the southwest quarter of Section 5; thence South 01 degrees 04 minutes 30 seconds West along the centerline of Bowers Road, the east line of the southwest quarter of Section 5, a distance of 1059.75 feet to a pk nail set and being the true place of beginning;

thence from the true place of beginning South 01 degrees 04 minutes 30 seconds West along the centerline of Bowers Road, the east line of the southwest quarter of Section 5, a distance of 260.00 feet to a pk nail set;

thence North 87 degrees 00 minutes 00 seconds West along the north line of West Lake Allotment (P.B. 17 P 9-11) a distance of 500.00 feet (passing over a 5/8 inch iron pin set at 20.00 feet) to a 5/8 inch iron pin set;

thence North 01 degrees 04 minutes 30 seconds East along the easterly boundary of A. & R. Shifley (D.V. 808 P. 526) a distance of 260.00 feet to an iron pin found;

thence South 87 degrees 00 minutes 00 seconds East along the southerly boundary of M. & L. Fulmer (O.R. 276 P. 828) a distance of 500.00 feet (passing over a 5/8 inch iron pin set at 470.00 feet) to the place of beginning - containing 2.983 acres, more or less.

Subject to all legal right-of-way of previous record.

The above described parcel was prepared by me, Samuel W. Vance, from a survey made by me in August, 1998. Bearing Basis from Official Records Volume 276 Page 828. All pins set, are 5/8 inch by 30 inch iron pins with plastic caps stamped "Vance 6553".

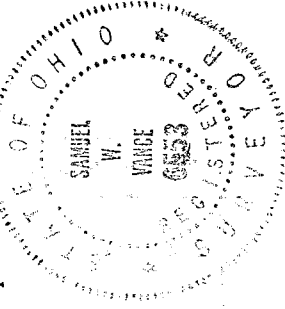

NEW SURVEY
OF EXISTING PARCEL
TAX MAP APPROVED

INITIAL DATE

8-14-98