

# PLAT OF SURVEY FOR M. L. PINKA

SECTION 11 LOT #       
 TOWNSHIP 21 CITY / VILLAGE       
 RANGE 15 MADISON TOWNSHIP  
 QUARTER NW RICHLAND COUNTY, OHIO

LEGEND:

- ▲ - P.K. NAIL FOUND
- △ - P.K. NAIL SET
- - RAILROAD SPIKE FOUND
- - RAILROAD SPIKE SET
- - FENCE POST FOUND
- - IRON PIN FOUND
- - IRON PIN SET - CAPPED
- BLUNK 6320 "

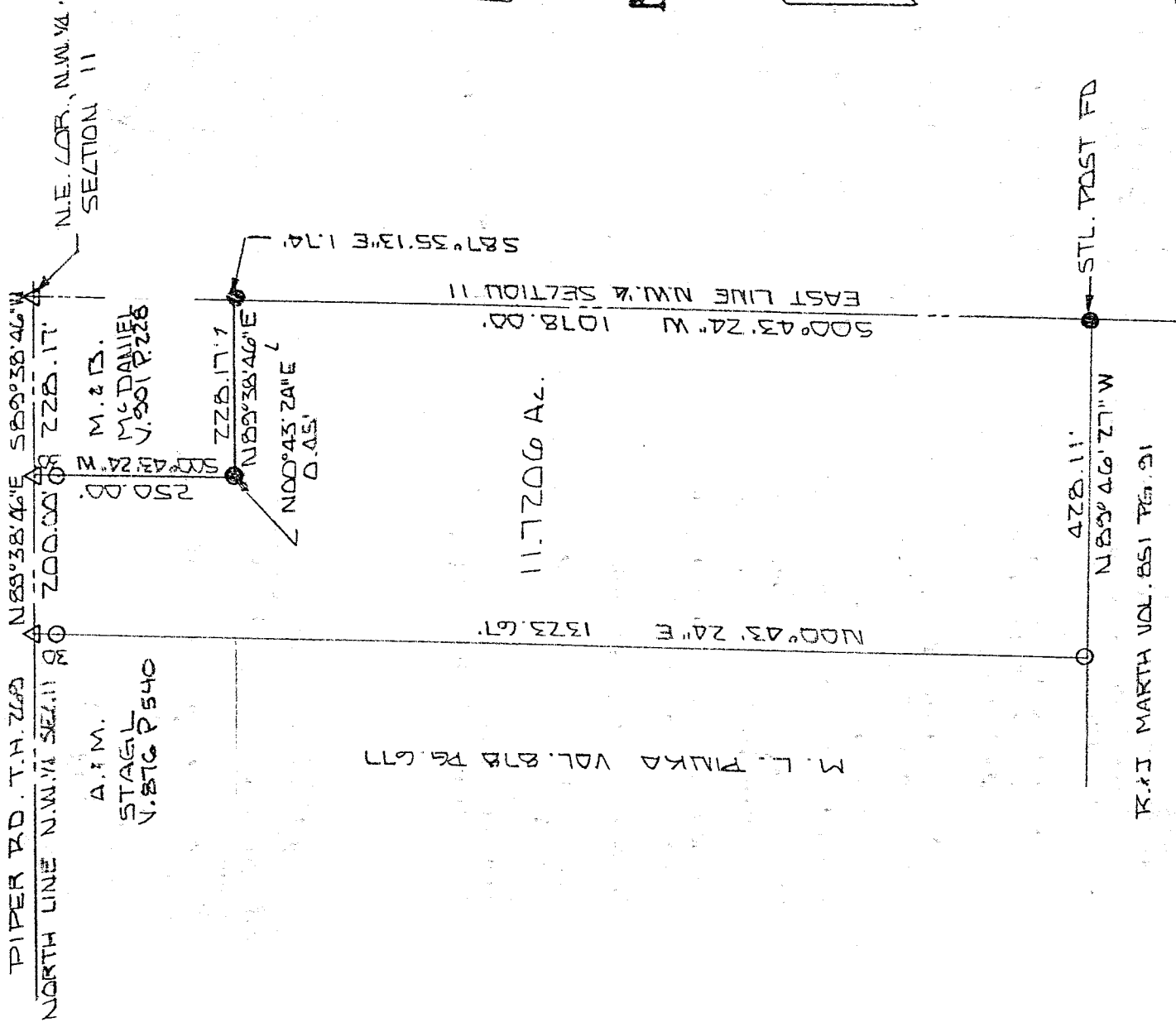

J-507

NEW SPLIT  
 TAX MAP APPROVED  
 DATE 8-5-98

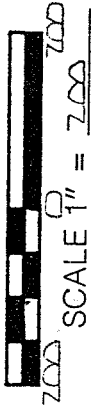

BASIS OF BEARINGS: SURVEY BY S.H. FRIEDEL 9-03-25

I HEREBY CERTIFY THAT THE ABOVE PLAT AND THE FIELD SURVEY IT REPRESENTS ARE TRUE TO THE BEST OF MY KNOWLEDGE

*Larry G. Blunk*  
 LARRY G. BLUNK

PROFESSIONAL SURVEYOR # 6320

DATE AUG 3 1998

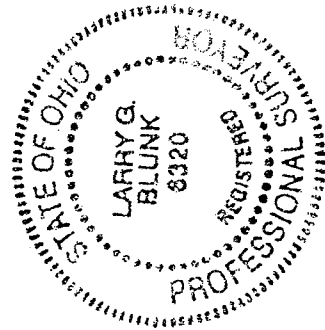

OP 8-4-98

J-507

DESCRIPTION  
FOR  
M.L. PINKA

Located in the Township of Madison, County of Richland, State of Ohio and being a part of the Northwest Quarter of Section 11, Township 21, Range 18 and more particularly described as follows:

Beginning at a pk nail set in the Northeast Corner of the Northwest Quarter of Section 11.

Thence S 89 degrees 38' 46" W along the north line of the Northwest Quarter of Section 11, said line also being the centerline of Piper Rd. T.H. 269, a distance of 228.17 feet to a pk nail set and the True Place of Beginning.

Thence S 00 degrees 43' 24" W passing thru an iron pin set at 30.00 feet a total distance of 250.00 feet to an iron pin found, N 00 degrees 43' 24" E - 0.45 feet.

Thence N 89 degrees 38' 46" E a distance of 228.17 feet to an iron pin found, S 87 degrees 35' 13" E - 1.74 feet, on the east line of the Northwest Quarter of Section 11.

Thence S 00 degrees 43' 24" W along the east line of the Northwest Quarter of Section 11 a distance of 1078.00 feet to a steel post found.

Thence N 89 degrees 46' 27" W a distance of 428.11 feet to an iron pin set.

Thence N 00 degrees 43' 24" E passing thru an iron pin set at 1293.67 feet a total distance of 1323.67 feet to a pk nail set on the north line of the Northwest Quarter of Section 11, said line also being the centerline of Piper Rd. T.H. 269.

Thence N 89 degrees 38' 46" E along the north line of the Northwest Quarter of Section 11, said line also being the centerline of Piper Rd. T.H. 269, a distance of 200.00 feet to the True Place of Beginning and containing 11.7206 acres more or less but subject to all legal highways also all easements of record.

of Bearings: Survey by S.H Riedel, 9-09-85.

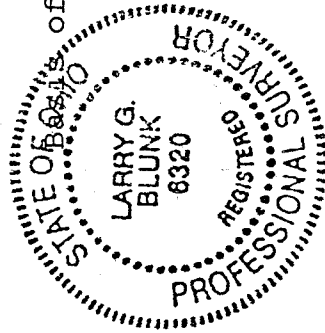

*Larry G. Blunk*  
Larry G. Blunk, P.S. 6320  
August 31, 1998

NEW SPLIT  
TAX MAP APPROVED  
DATE 8.5.98  
INITIAL