

Scale: 1" = 100'

Wuthrich & Compton O.R.K. 447 P. 901

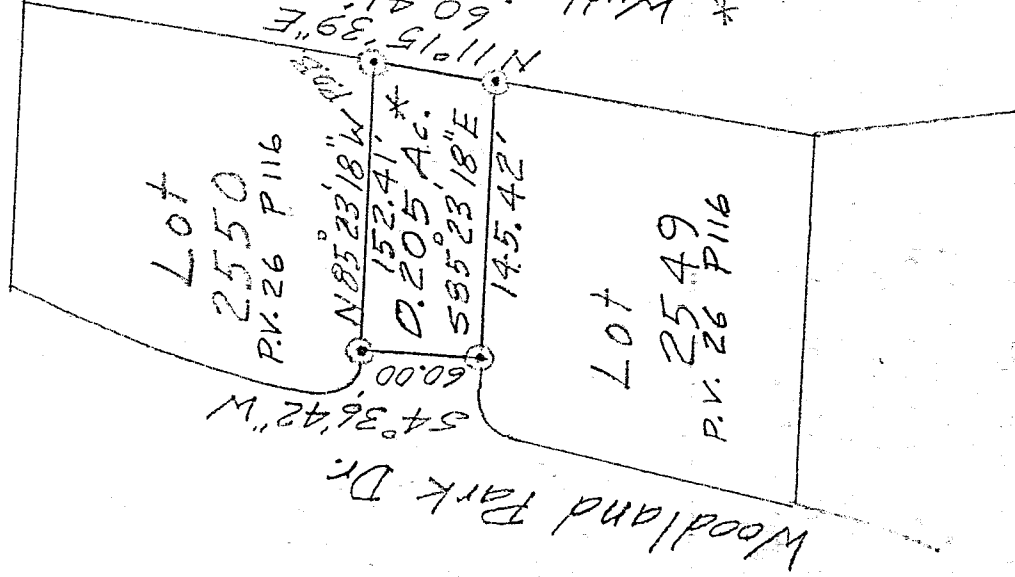

Bearing Basis: Chambers
Country Meadows
Phase One as recorded
in P.V. 25 P. 113.

⊙ = Iron Pin set and capped
"LITTLE-5524"

* O.R.K. 366 P. 142

J-506

DESCRIPTION OF SURVEY FOR LAD WUTHRICH

PART OF NE 1/4 SECTION 26
TOWNSHIP 21 RANGE 19
SPRINGFIELD TOWNSHIP
RICHLAND COUNTY, OHIO
Village of Ontario



Robert M. Little

Robert M. Little
Registered Surveyor # Ohio 5524
August 4, 1998

ROBERT M. LITTLE
PROFESSIONAL SURVEYOR AND ENGINEER
67 Redwood Rd., Mansfield, Ohio, 44907
Phone 419 / 756-5056

DESCRIPTION OF SURVEY FOR LAD WUTHRICH

PART OF NE 1/4 SECTION 26
TOWNSHIP 21 RANGE 19
SPRINGFIELD TOWNSHIP
RICHLAND COUNTY, OHIO

Situated in the Village of Ontario, Township of Springfield, County of Richland, State of Ohio and being a part of the Northeast Quarter of Section 26, Township 21, Range 19, and being more particularly described as follows:

Beginning at an iron pin, "set and capped, marking the southeast corner of Lot 2550 of the Village of Ontario, as recorded in Plat Volume 26 Page 116;

Thence North 85° 23' 18" West a distance of 152.41 feet to an iron pin in the south line of Lot 2550;

Thence South 4° 36' 42" West a distance of 60.00 feet to an iron pin in the North line of Lot 2549;

Thence South 85° 23' 18" East a distance of 145.42 feet to an iron pin in the north line of Lot 2549;

Thence North 11° 15' 39" East a distance of 60.41 feet to the point of beginning;

Containing 0.205 acres of land, more or less;

All iron pins being 5/8" reinforcing rods set and capped "LITTLE - 5524."

Bearing basis: Chambers Country Meadows Phase One as shown in Plat Volume 25 Page 113.



Robert M. Little
Registered Surveyor # Ohio 5524
August 4, 1998

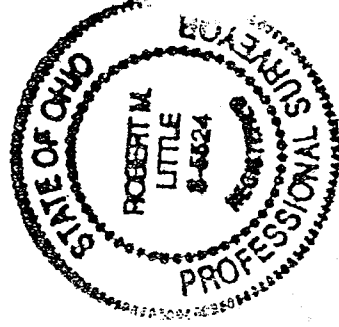

NEW SURVEY
OF EXISTING PARCEL
TAX MAP APPROVED

INITIAL
E.L.G.

DATE
ONE

J-506