

# PLAT SURVEY FOR bur F. Dillow

SECTION      LOT # Pt. 4167 & 4168, V-5, P-21  
 TOWNSHIP      Mansfield CITY/VILLAGE  
 RANGE           TOWNSHIP  
 QUARTER      Richland COUNTY, OHIO

**LEGEND:**

- ▲ - P.K. NAIL FOUND
- △ - P.K. NAIL SET
- - RAILROAD SPIKE FOUND
- - RAILROAD SPIKE SET
- - FENCE POST FOUND
- - IRON PIN FOUND
- - IRON PIN SET - CAPPED
- - BLUNK 6320 "

○ Drill Hole Set

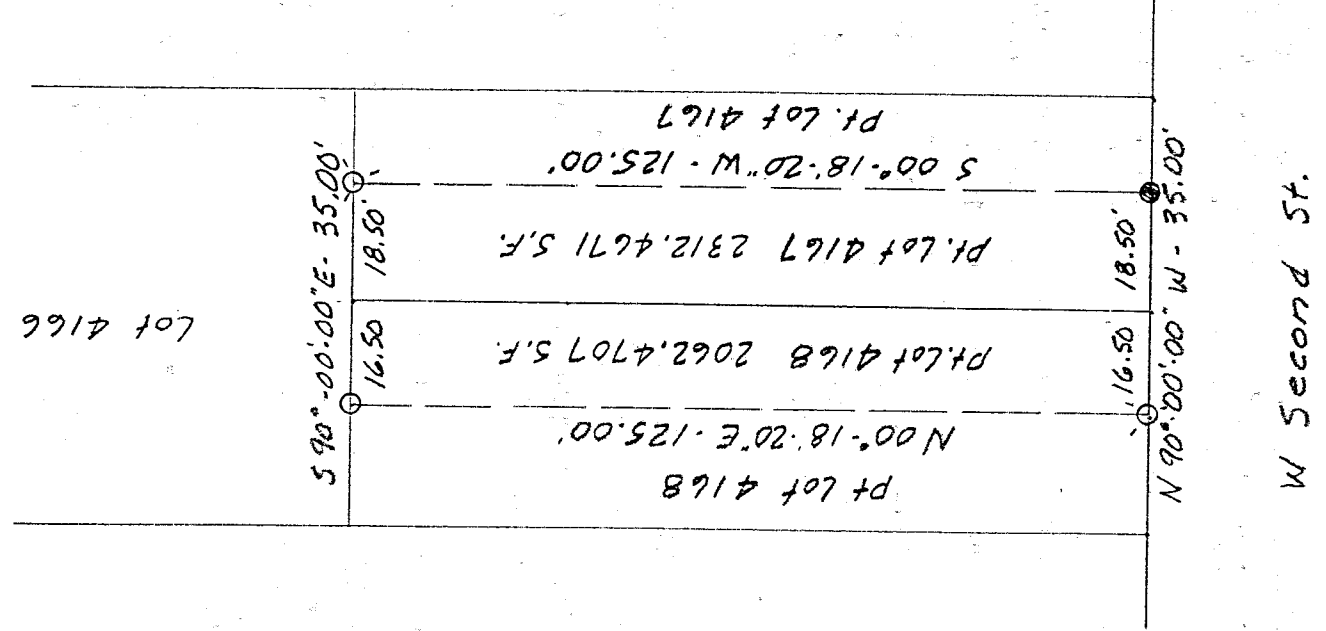

NEW SURVEY  
 OF EXISTING PARCEL  
 TAX MAP APPROVED  
 INITIAL      DATE 7-30-98

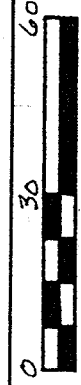

SCALE 1" = 30'

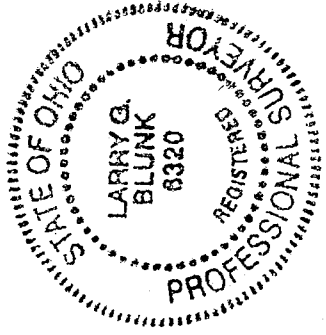

BASIS OF BEARINGS: Survey by R.G. Lenczowski, 7-28-94

I HEREBY CERTIFY THAT THE ABOVE PLAT AND THE FIELD SURVEY IT REPRESENTS ARE TRUE TO THE BEST OF MY KNOWLEDGE

Larry G. Blunk  
 LARRY G. BLUNK  
 PROFESSIONAL SURVEYOR # 6320

7-26-98  
 DATE

DESCRIPTION  
FOR

WILBUR F. DILLOW

Located in the City of Mansfield, County of Richland, State of Ohio and being a part of Lot Numbers 4167 and 4168 as recorded in Volume 5, Page 21 of the Richland County Plat Records and more particularly described as follows:

Beginning at the Southeast Corner of Lot Number 4168, referenced by a drill hole set N 90 degrees 00' 00" W - 16.50 feet.

Thence N 90 degrees 00' 00" W along the south line of Lot Number 4168 a distance of 16.50 feet to a drill hole set.

Thence N 00 degrees 18' 20" E a distance of 125.00 feet to an iron pin set on the north line of Lot Number 4168.

Thence S 90 degrees 00' 00" E along the north line of Lot Numbers 4168 and 4167 a distance of 35.00 feet to a drill hole set.

Thence S 00 degrees 18' 20" W a distance of 125.00 feet to an iron pin found on the south line of Lot Number 4167.

Thence N 90 degrees 00' 00" W along the south line of Lot Number 4167 a distance of 18.50 feet to the place of beginning and containing 4374.9378 square feet in all of which 2312.4671 square feet are in a part of Lot Number 4167 and 2062.4707 square feet are in a part of Lot Number 4168 but subject to all legal highways also all easements of record.

Basis of Bearings: Survey by R.G. Lenczowski, 7-28-94.

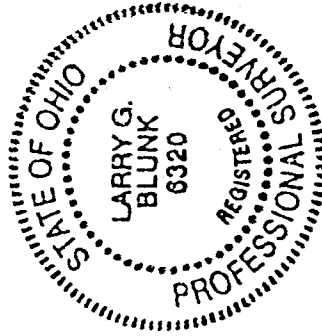

*Larry G. Blunk*  
Larry G. Blunk, P.S. 6320  
July 26, 1998

NEW SURVEY  
OF EXISTING PARCEL  
TAX MAP APPROVED  
7-30-98  
DME

J-505