

J-502

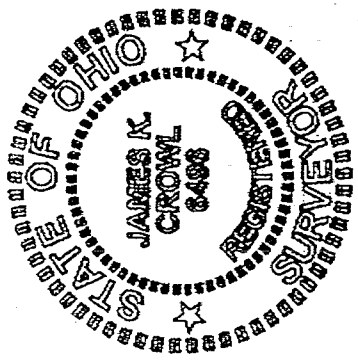

B. Money  
ORV 370/ Pg 454

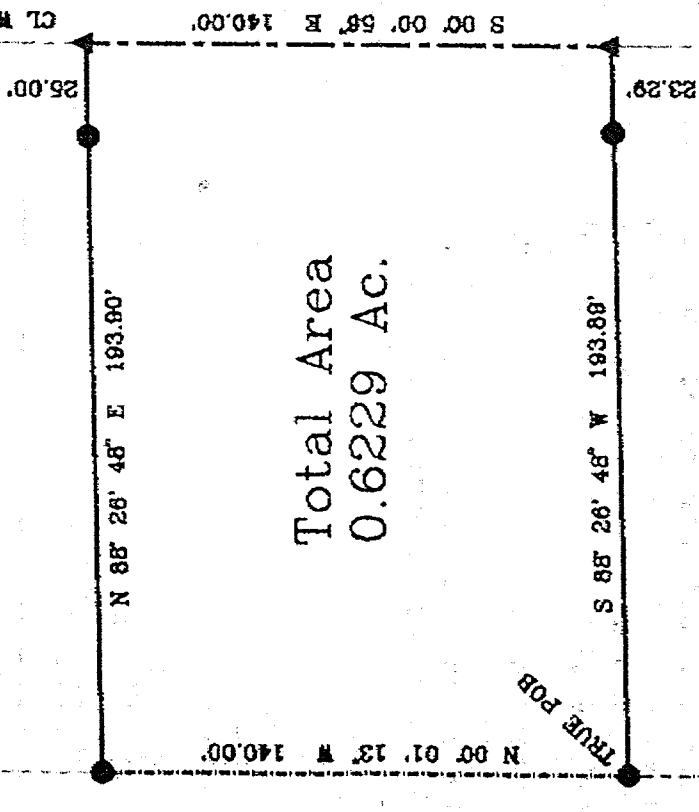

Total Area  
0.6229 Ac.

E & M Counts  
V 177/ Pg 497

NEW SURVEY  
OF EXISTING PARCEL  
TAX MAP APPROVED  
*[Signature]*  
INITIAL DATE

SW CORNER, SW 1/4, SECTION 18

POB  
S LINE, SW 1/4  
E C LESS THAN 1:10,000

LEGEND

- - IRON PIN FOUND
- - IRON PIN SET W/ PLASTIC CAP "J CROWL 6496"
- ▲ - RAILROAD SPIKE FOUND
- △ - RAILROAD SPIKE SET

SCALE: 1" = 50'



*[Signature]*  
James K Crowl  
PS #6496

Plat of Survey  
for  
H & D Bailey

Part of the SW 1/4,  
Section 18, Twp-23,  
Rng-17, Mifflin  
Township, Richland  
County, Ohio

Sheet 1/1 July 27, 1998

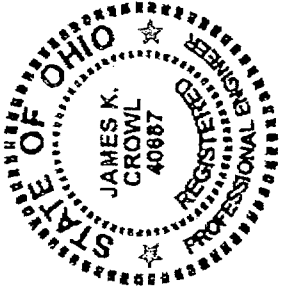

JAMES K. CROWL, P.E., P.S.  
 747 SOUTH HOME ROAD  
 MANISFIELD, OHIO 44906  
 (VOICE) 419-529-9747  
 (FAX) 419-529-9747

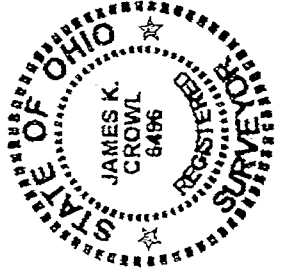

DESCRIPTION

BEING A PART OF THE SOUTH WEST QUARTER OF SECTION 18, TOWNSHIP 23, RANGE 17, MIFFLIN TOWNSHIP, RICHLAND COUNTY, OHIO AND MORE PARTICULARLY DESCRIBED AS FOLLOWS:

BEGINNING AT AN IRON PIN FOUND AT THE SOUTH WEST CORNER OF THE SOUTH WEST QUARTER AS REFERENCED ABOVE;

THENCE N 00° 01' 13" W, ALONG THE WEST LINE OF THE QUARTER REFERENCED ABOVE A DISTANCE OF 130.00 FEET TO AN IRON PIN FOUND, SAID POINT BEING THE TRUE PLACE OF BEGINNING FOR THE PARCEL HEREINAFTER DESCRIBED;

THENCE CONTINUING N 00° 01' 13" W A DISTANCE OF 140.00 FEET TO AN IRON PIN FOUND;

THENCE N 88° 26' 48" E A DISTANCE OF 193.90 FEET TO A RAILROAD SPIKE FOUND ON THE CENTERLINE OF WOODCREST DRIVE, SAID POINT REFERENCED BY AN IRON PIN FOUND S 88° 26' 48" W AT A DISTANCE OF 25.00 FEET;

THENCE S 00° 00' 58" E ALONG AND WITH THE CENTERLINE OF WOODCREST DRIVE A DISTANCE OF 140.00 FEET TO A RAILROAD SPIKE FOUND, SAID POINT REFERENCED BY AN IRON PIN FOUND S 88° 26' 48" W AT A DISTANCE OF 23.29 FEET;

THENCE S 88° 26' 48" W A DISTANCE OF 193.89 FEET TO THE TRUE PLACE OF BEGINNING AND CONTAINING 0.6229 ACRES, MORE OR LESS, BUT SUBJECT TO ALL HIGHWAYS AND EASEMENTS OF RECORD.

THIS DESCRIPTION WAS PREPARED FROM A FIELD SURVEY PERFORMED BY JAMES K. CROWL, P.S. 6496, ON JULY 27, 1998, THE BEARINGS REFERRED TO HEREIN ARE BASED ON A SURVEY BY D.C. SEILER DATED SEPTEMBER 13, 1989. THE IRON PINS SET ARE 3/4" DIAMETER REBAR WITH IDENTIFICATION CAPS.

J-502

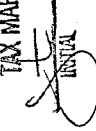
NEW SURVEY  
 OF EXISTING PARCEL  
 TAX MAP APPROVED  
  
 INITIAL DATE