

PLAT OF SURVEY FOR W. BIBLER

SECTION 2 LOT #
 TOWNSHIP Z1 CITY / VILLAGE
 RANGE 13 MADISON TOWNSHIP
 QUARTER N1W RILAND COUNTY, OHIO

LEGEND:

- ▲ - P.K. NAIL FOUND
- △ - P.K. NAIL SET
- - RAILROAD SPIKE FOUND
- - RAILROAD SPIKE SET
- - FENCE POST FOUND
- - IRON PIN FOUND
- - IRON PIN SET - CAPPED
- BLUNK 6320 "

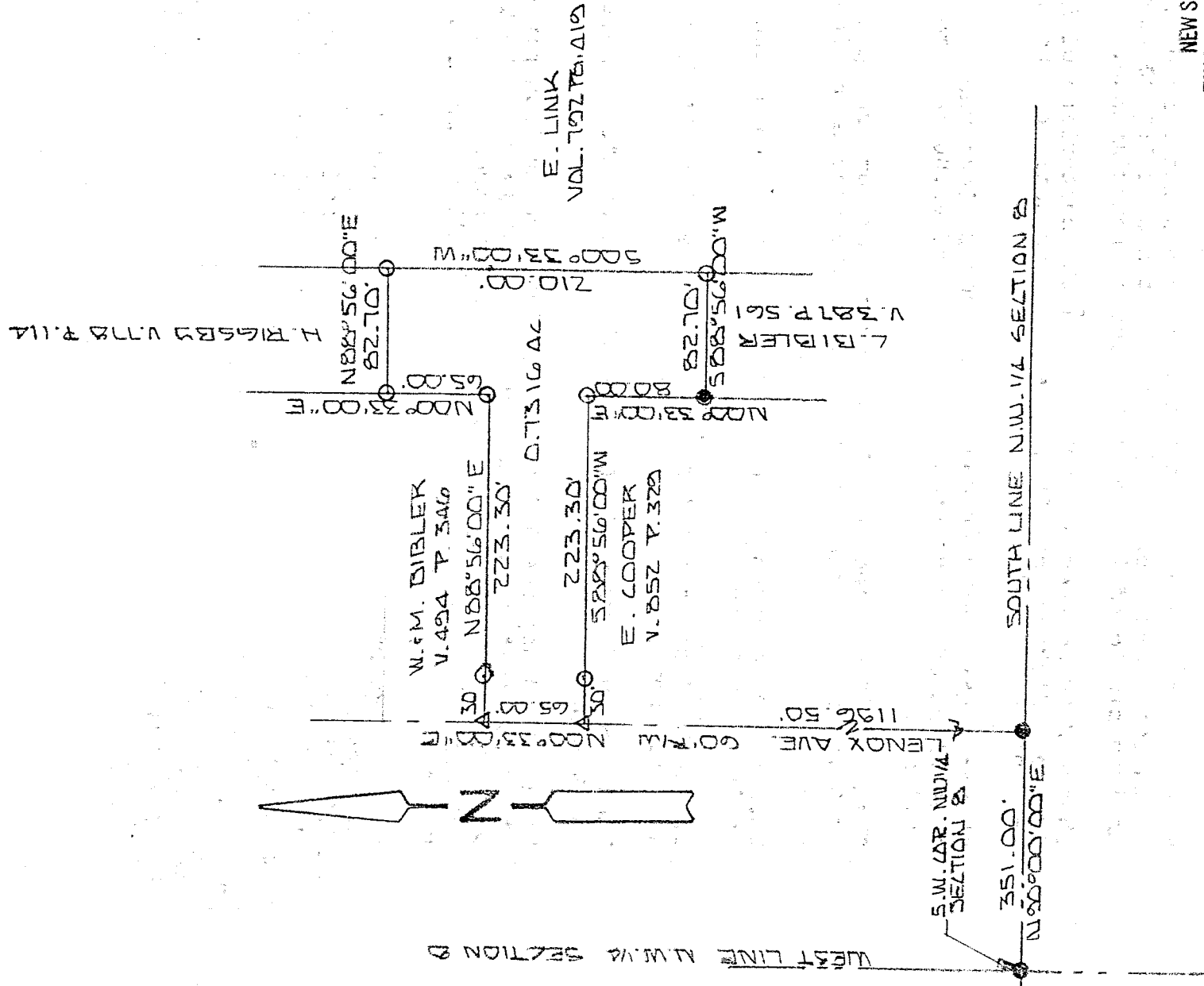

664-1

NEW SPLIT
 TAX MAP APPROVED
 INITIAL LS DATE 8-4-98

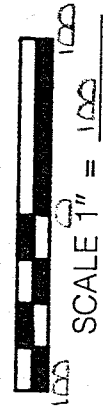

BASIS OF BEARINGS: SURVEYED BY L.A. KERG 5-17-93

I HEREBY CERTIFY THAT THE ABOVE PLAT AND THE FIELD SURVEY IT REPRESENTS ARE TRUE TO THE BEST OF MY KNOWLEDGE

Larry G. Blunk
 LARRY G. BLUNK
 PROFESSIONAL SURVEYOR # 6320

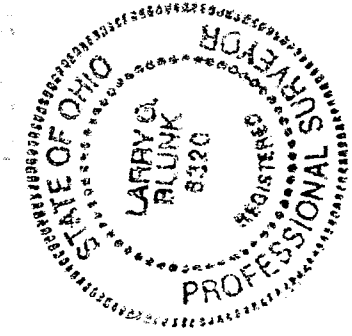

Aug 3 1998
 DATE

07 8-4-98

DESCRIPTION
FOR
C. BIBLER

Located in the Township of Madison, County of Richland, State of Ohio and being a part of the Northwest Quarter of Section 8, Township 21, Range 18 and more particularly described as follows:

Beginning at an iron pin found in the Southwest Corner of the Northwest Quarter of Section 8.

Thence N 90 degrees 00' 00" E along the south line of the Northwest Quarter of Section 8 a distance of 351.00 feet to an iron pin found in the centerline of Lenox Avenue.

Thence N 00 degrees 33' 00" E along the centerline of Lenox Avenue a distance of 1196.50 feet to a pk nail set and the True Place of Beginning.

Thence continuing N 00 degrees 33' 00" E along the centerline of Lenox Avenue a distance of 65.00 feet to a pk nail set.

Thence N 88 degrees 56' 00" E passing thru an iron pin set at 30.00 feet a total distance of 223.30 feet to an iron pin set.

Thence N 00 degrees 33' 00" E a distance of 65.00 feet to an iron pin set.

Thence N 88 degrees 56' 00" E a distance of 82.70 feet to an iron pin set.

Thence S 00 degrees 33' 00" W a distance of 210.00 feet to an iron pin set.

Thence S 88 degrees 56' 00" W a distance of 82.7 feet to an iron pin found.

Thence N 00 degrees 33' 00" E a distance of 80.00 feet to an iron pin set.

Thence S 88 degrees 56' 00" W passing thru an iron pin set at 193.30 feet a total distance of 223.30 feet to the True Place of Beginning and containing 0.7316 acres more or less ~~but~~ subject to all legal highways also all easements of record.

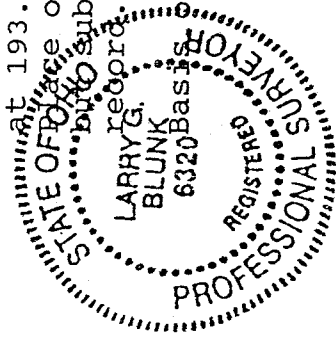

of Bearings: Survey by C. A. Kerg, 5-12-93
Larry G. Blunk, P.S. 6320
August 3, 1998

NEW SPLIT
TAX MAP APPROVED
DATE
8-5-98

1-499