

PLAT OF SURVEY FOR C. BIBLER

LE I:

- ▲ - P.K. NAIL FOUND
 - △ - P.K. NAIL SET
 - - RAILROAD SPIKE FOUND
 - - RAILROAD SPIKE SET
 - - FENCE POST FOUND
 - - IRON PIN FOUND
 - - IRON PIN SET - CAPPED
- BLUNK 6320"

SECTION 2 LOT # ~
 TOWNSHIP Z1 CITY / VILLAGE
 RANGE 12S MADISON TOWNSHIP
 QUARTER NW RICHARD COUNTY, OHIO

I. R 15 583 VOL. 77 B P 114

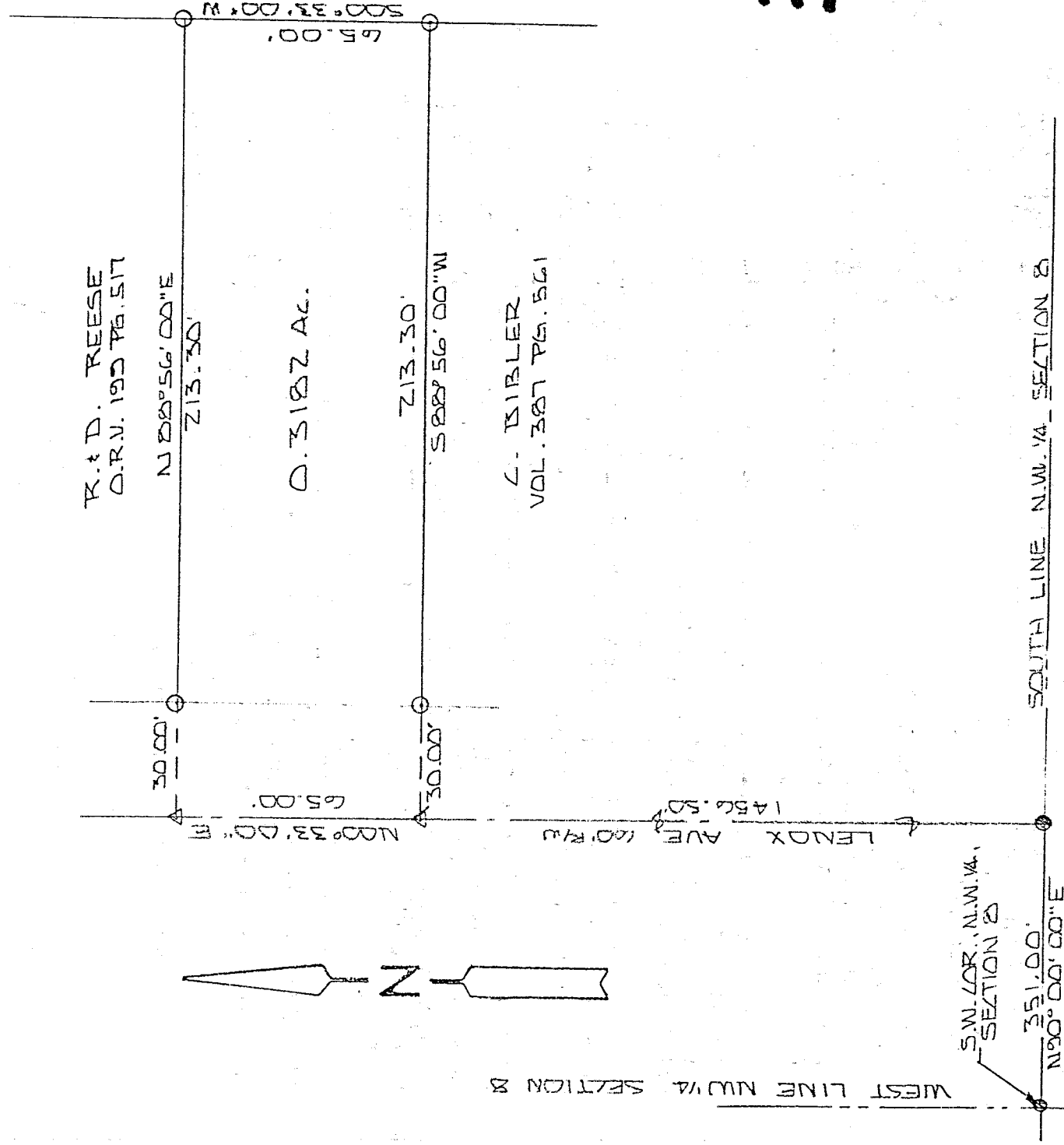

694-1

NEW SPLIT
 TAX MAP APPROVED
 INITIAL DATE

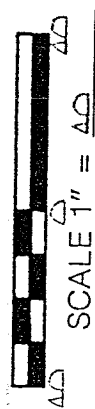

07 8-4-98

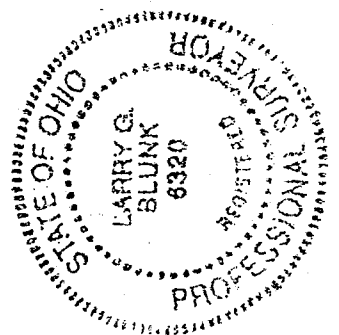

BASIS OF BEARINGS: SURVEY BY C.A. KERN 1-12-1923

I HEREBY CERTIFY THAT THE ABOVE PLAT AND THE FIELD SURVEY IT REPRESENTS ARE TRUE TO THE BEST OF MY KNOWLEDGE

Larry G. Blunk
 LARRY G. BLUNK
 PROFESSIONAL SURVEYOR # 6320

ALG. 3 1924
 DATE

DESCRIPTION
FOR
C. BIBLER

Located in the Township of Madison, County of Richland, State of Ohio and being a part of the Northwest Quarter of Section 8, Township 21, Range 18 and more particularly described as follows:

Beginning at an iron pin found in the Southwest Corner of the Northwest Quarter of Section 8.

Thence N 90 degrees 00' 00" E along the south line of the Northwest Quarter of Section 8 a distance of 351.00 feet to an iron pin found in the centerline of Lenox Avenue.

Thence N 00 degrees 33' 00" E along the centerline of Lenox Avenue a distance of 1456.50 feet to a pk nail set and the True Place of Beginning.

Thence continuing N 00 degrees 33' 00" E along the centerline of Lenox Avenue a distance of 65.00 feet to a pk nail set.

Thence N 88 degrees 56' 00" E passing thru an iron pin set at 30.00 feet a total distance of 213.30 feet to an iron pin set.

Thence S 00 degrees 33' 00" W a distance of 65.00 feet to an iron pin set.

Thence S 88 degrees 56' 00" W passing thru an iron pin set at 183.30 feet a total distance of 213.30 feet to the True Place of Beginning and containing 0.3182 acres more or less but subject to all legal highways also all easements of record.

Basis of Bearings: Survey by C.A. Kerg, 5-12-93.

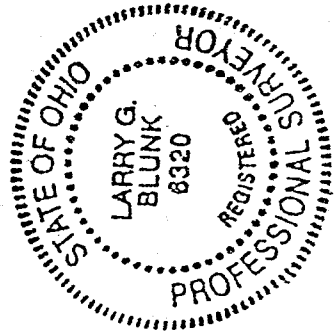

Larry G. Blunk
Larry G. Blunk, P.S. 6320
August 3, 1998

NEW SPLIT
TAX MAP APPROVED
INITIAL *LB* DATE 8-5-98

4-497