

PLAT OF PROPERTY SURVEY
 WILLIAM D. & GLORIA L. HARKINS
 PART OF LOT 1348
 CITY OF MANSFIELD, RICHLAND COUNTY, OHIO
 PLAT BOOK 2 NO. 3, PAGE 13

J-494

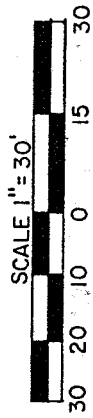
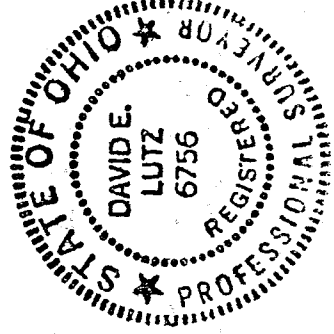
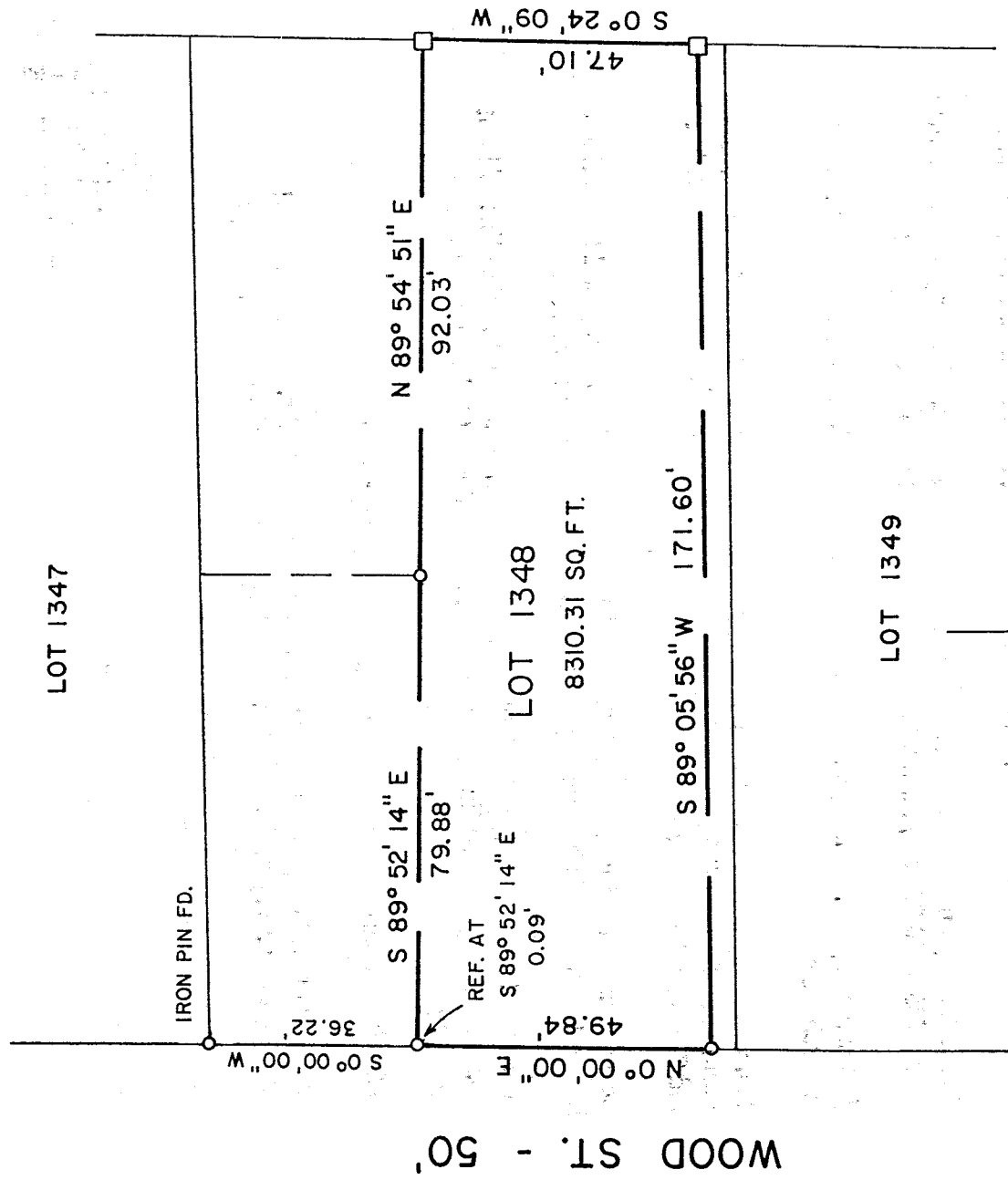

BEARINGS ARE BASED ON
 SURVEY BOOK J, PAGE 46

LEGEND

- IRON PIPE FOUND
- FENCE POST FOUND

NEW SURVEY
 OF EXISTING PARCEL
 TAX MAP APPROVED
 8.5.98
 INITIAL DATE

PREPARED BY
 LUTZ SURVEYING, INC.

David E. Lutz
 DAVID E. LUTZ
 OHIO REGISTERED SURVEYOR NO. 6756
 DATE: JULY 29, 1998

LUTZ SURVEYING, INC.
937 N. Henry St.
Crestline, Ohio 44827
Phone: (419) 683-8948
Fax: (888) 285-7040

DESCRIPTION
WILLIAM D. & GLORIA L. HARKINS
PART OF LOT 1348
CITY OF MANSFIELD, RICHLAND COUNTY, OHIO
PLAT BOOK 2 NO. 3, PAGE 13

DESCRIPTION: Being a part of Lot 1348 of the consecutively numbered lots in the City of Mansfield, Richland County, Ohio, and being more particularly described as follows:

Beginning for the same at an iron pin found at the Northwest Corner of Lot 1348, said point also being on the easterly right-of-way of Wood St. (50 feet in width); thence S 0° 00' 00" W a distance of 36.22 feet along said right-of-way to a point marking the real point of beginning of the parcel herein described, said point being referenced by an iron pipe found bearing S 89° 52' 14" E a distance of 0.09 feet;

- 1.) thence S 89° 52' 14" E a distance of 79.88 feet to an iron pipe found;
- 2.) thence N 89° 54' 51" E a distance of 92.03 feet to a fence post found on the east line of Lot 1348;
- 3.) thence S 0° 24' 09" W a distance of 47.10 feet along the east line of Lot 1348 to a fence post found;
- 4.) thence S 89° 05' 56" W a distance of 171.60 feet to an iron pipe found on the easterly right-of-way of Wood St.;
- 5.) thence N 0° 00' 00" E a distance of 49.84 feet along said right-of-way to the point at the real point of beginning referenced by an iron pipe found bearing S 89° 52' 14" E a distance of 0.09 feet;

and containing 8310.31 Sq. Ft., more or less, but subject to all legal easements and public rights-of-way now on record. Bearings are based on Survey Book J, Page 46.

CERTIFICATION: I, David E. Lutz hereby certify that a survey was made on the above property on July 29, 1998 and all markers were found as indicated.

LUTZ SURVEYING, INC.

David E. Lutz

David E. Lutz

Ohio Registered Surveyor No. 6756

Date: July 29, 1998

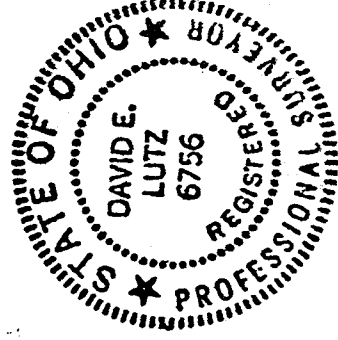

NEW SURVEY
OF EXISTING PARCEL
TAX MAP APPROVED

[Signature]
DATE
8.5.98