

PLAT OF SURVEY FOR Harry G. Worley

SECTION 9 LOT # _____
 TOWNSHIP Z1 CITY / VILLAGE _____
 RANGE 17 Worthington TOWNSHIP _____
 QUARTER N.W Richland COUNTY, OHIO _____

LEGEND:

- ▲ - P.K. NAIL FOUND
- △ - P.K. NAIL SET
- - RAILROAD SPIKE FOUND
- - RAILROAD SPIKE SET
- - FENCE POST FOUND
- - IRON PIN FOUND
- - IRON PIN SET - CAPPED
- - BLUNK 6320 "

R. & S. Forbes
546 / 432

D. & M. Forbes
546 / 434

R. E. Colhoon, Etal.

ORV. 446, P. 157

51.4573 Ac.

R. & F. Forbes
546 / 432

J-483

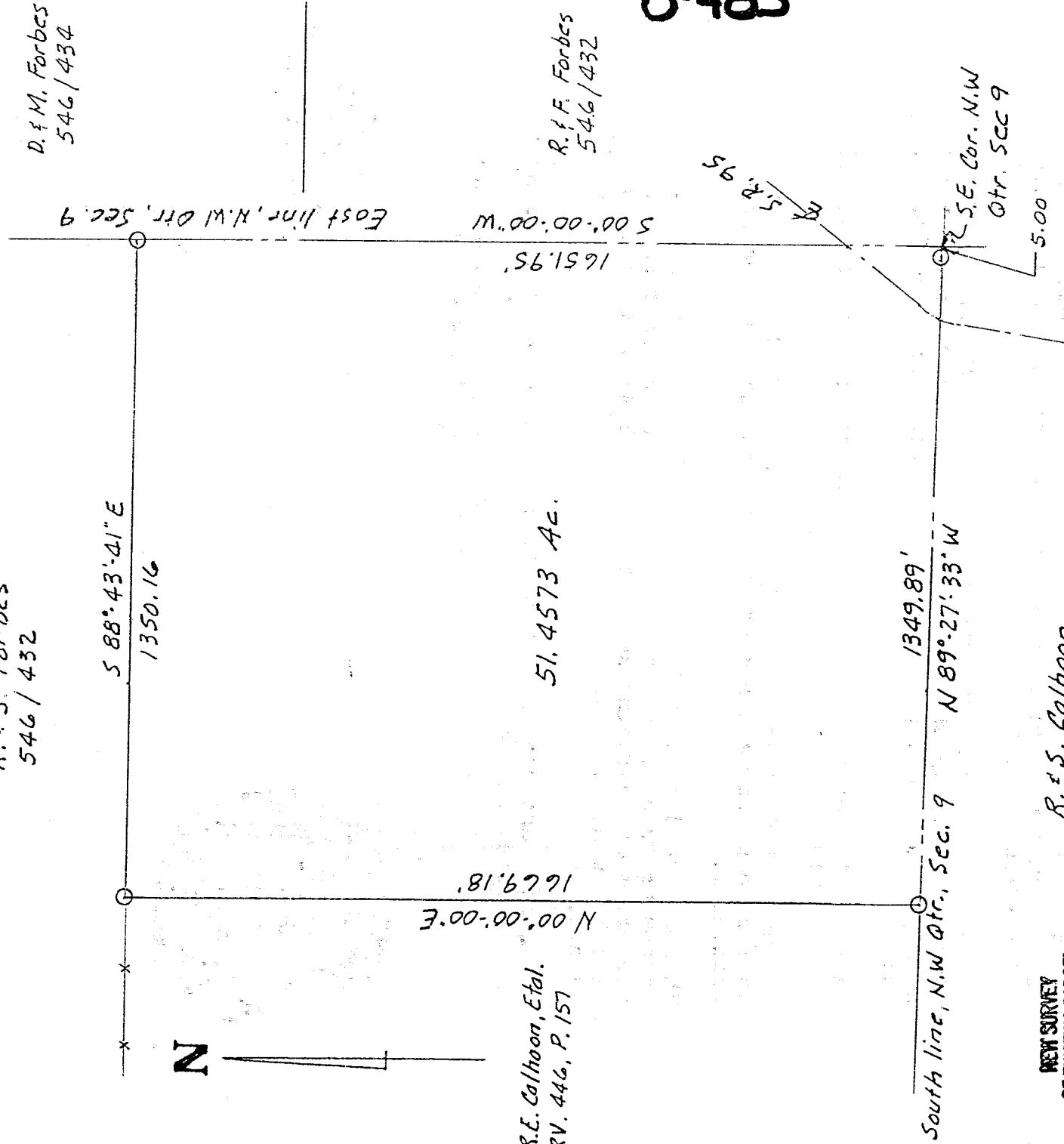

NEW SURVEY
OF EXISTING PARCEL
TAX MAP APPROVED
EAR 7-23-98
DATE

R. & S. Colhoon
863 / 204

H. G. Norris
O.R.V. 139, P. 836



SCALE 1" = 300'

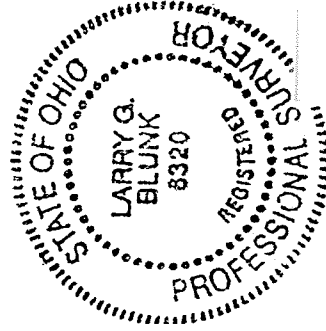

BASIS OF BEARINGS: Bearing shown are to an assumed azimuth
and are used to denote angles only.
 I HEREBY CERTIFY THAT THE ABOVE PLAT AND THE
 FIELD SURVEY IT REPRESENTS ARE TRUE TO THE
 BEST OF MY KNOWLEDGE

Larry G. Blunk
LARRY G. BLUNK

PROFESSIONAL SURVEYOR # 6320

7-14-98

DATE

DESCRIPTION
FOR

HARRY G. WORLEY

Located in the Township of Worthington, County of Richland, State of Ohio and being a part of the Northwest Quarter of Section 9, Township 21, Range 17 and more particularly described as follows:

Beginning at the Southeast Corner of the Northwest Quarter of Section 9 referenced by an iron pin set N 89 degrees 27' 33" W - 5.00 feet.

Thence N 89 degrees 27' 33" W along the south line of the Northwest Quarter of Section 9 passing thru an iron pin set at 5.00 feet a total distance of 1349.89 feet to an iron pin set.

Thence N 00 degrees 00' 00" E a distance of 1669.18 feet to an iron pin set.

Thence S 88 degrees 43' 41" E a distance of 1350.16 feet to an iron pin set on the east line of the Northwest Quarter of Section 9.

Thence S 00 degrees 00' 00" W along the east line of the Northwest Quarter of Section 9 a distance of 1651.95 feet to the place of beginning and containing 51.4573 acres more or less but subject to all legal highways also all easements of record.

Basis of Bearings: Bearings shown are to an assumed azimuth and are used to denote angles only.

Larry G. Blunk
Larry G. Blunk, P.S. 6320
July 14, 1998

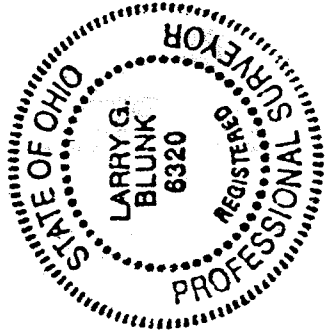

NEW SURVEY
OF EXISTING PARCEL
TAX MAP APPROVED
EAK 0-23-98
INDIA DATE

U-483