

PLAT C. SURVEY FOR Neuman

SECTION - LOT # Pt. Lot 2100, V.3, P.4
 TOWNSHIP - Mansfield CITY / VILLAGE
 RANGE - - TOWNSHIP
 QUARTER - Richland COUNTY, OHIO

LEGEND:

- ▲ - P.K. NAIL FOUND
- △ - P.K. NAIL SET
- - RAILROAD SPIKE FOUND
- - RAILROAD SPIKE SET
- - FENCE POST FOUND
- - IRON PIN FOUND
- - IRON PIN SET - CAPPED
- - BLUNK 6320 "

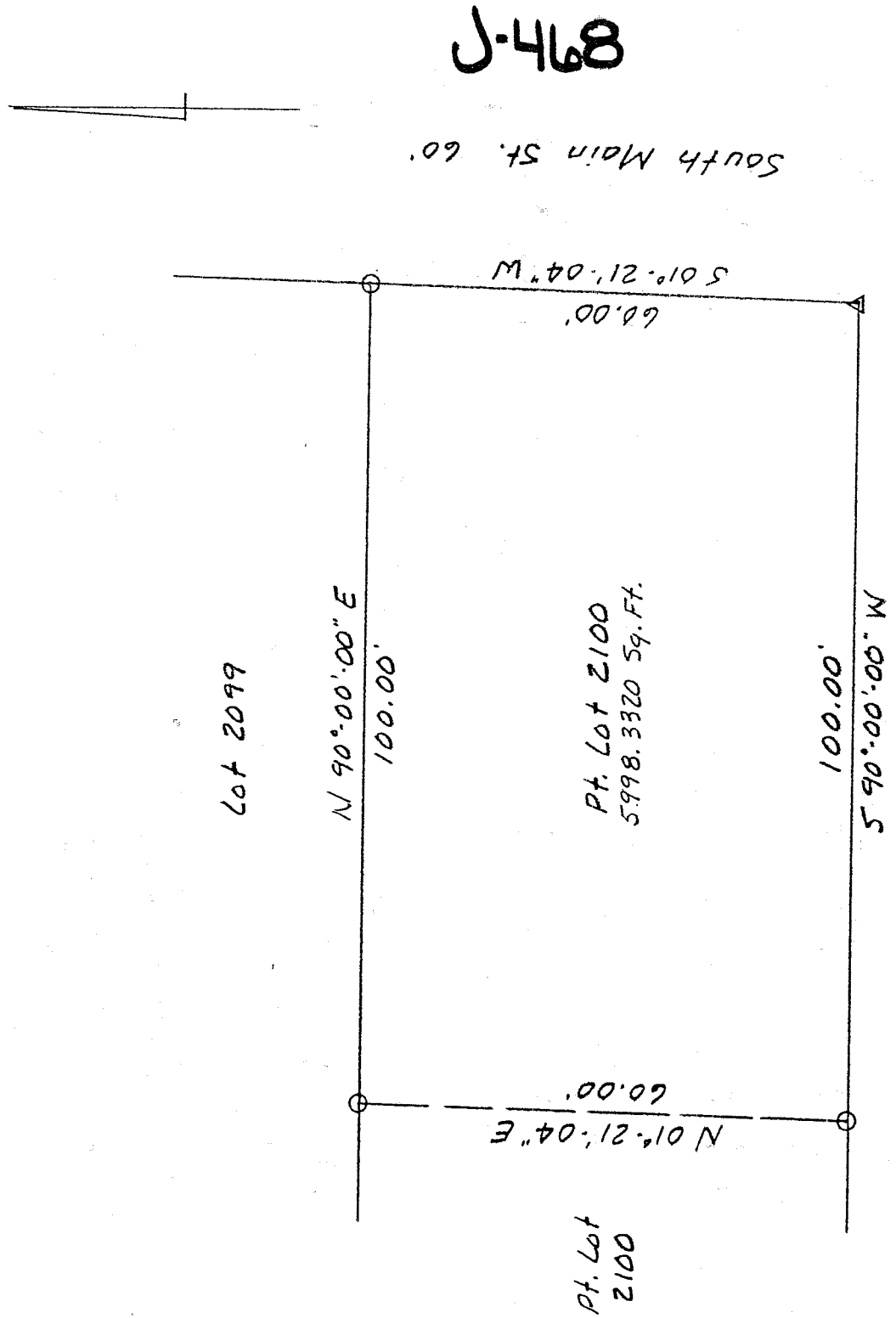

Blanch St. 40'

NEW SURVEY
 OF EXISTING PARCEL
 TAX MAP APPROVED
 DATE 7-22-98



SCALE 1" = 20'

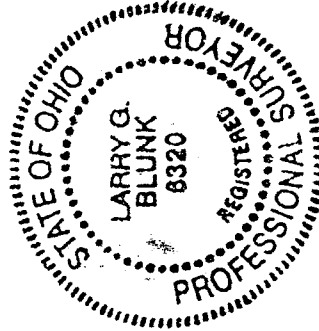

BASIS OF BEARINGS: Survey by D.C. Seiler, 2-09-90

I HEREBY CERTIFY THAT THE ABOVE PLAT AND THE FIELD SURVEY IT REPRESENTS ARE TRUE TO THE BEST OF MY KNOWLEDGE

Larry G. Blunk

LARRY G. BLUNK
 PROFESSIONAL SURVEYOR # 6320

7-19-98
 DATE

DESCRIPTION
FOR
OTTO NEUMAN

Located in the City of Mansfield, County of Richland, State of Ohio and being a part of Lot Number 2100 as recorded in Volume 3, Page 4 of the Richland County Plat Records and more particularly described as follows:

Beginning at a pk nail set in the Southeast Corner of Lot Number 2100.

Thence S 90 degrees 00' 00" W along the south line of Lot Number 2100 a distance of 100.00 feet to an iron pin set.

Thence N 01 degrees 21' 04" E a distance of 60.00 feet to an iron pin set on the north line of Lot Number 2100.

Thence N 90 degrees 00' 00" E along the north line of Lot Number 2100 a distance of 100.00 feet to an iron pin set in the Northeast Corner of Lot Number 2100.

Thence S 01 degrees 21' 04" W along the east line of Lot Number 2100 a distance of 60.00 feet to the place of beginning and containing 5998.3320 square feet but subject to all legal highways also all easements of record.

Basis of Bearings: Survey by D.C. Seiler, 2-09-90.

Larry G. Blunk
Larry G. Blunk, P.S. 6320
July 19, 1998

J-468

