

PLAT OF BC BY SURVEY

MARY MOLLETT

LOT 678, PLAT VOL. 2#3, PG. 32
CITY OF SHELBY, RICHLAND COUNTY, OHIO

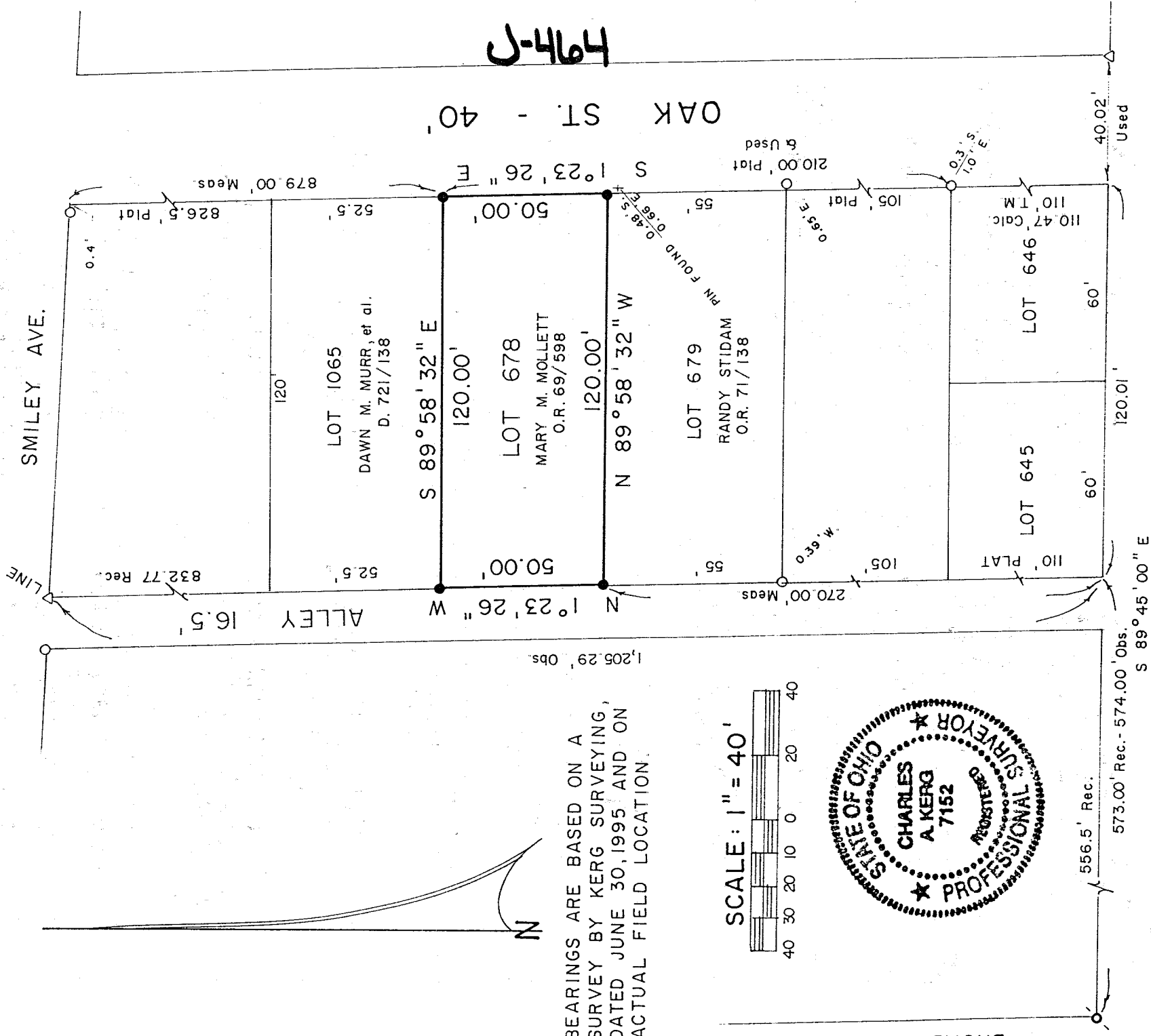

J-464

BEARINGS ARE BASED ON A SURVEY BY KERG SURVEYING, DATED JUNE 30, 1995 AND ON ACTUAL FIELD LOCATION.

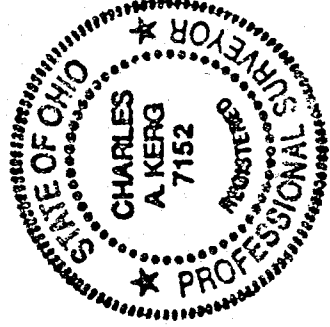
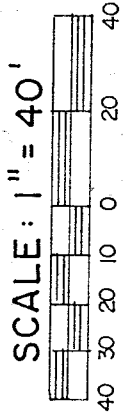

NEW SURVEY
OF EXISTING PARCEL
TAX MAP APPROVED
EAK 7/24/98
INITIAL DATE
NO LEGAL

WHITNEY AVE. - 60'

LEGEND

- IRON PIPE FOUND
- △ IRON PIN FOUND
- ◐ SURVEY SPIKE FOUND
- ◑ IRON BOLT FOUND
- 5/8" IRON PIN SET WITH CAP STAMPED "C. KERG, RLS 7152"

PREPARED BY
KERG SURVEYING

Charles A. Kerg

CHARLES A. KERG
REGISTERED OHIO SURVEYOR NO. 7152
DATE: JULY 10, 1998